

AMENDED PLANS

RECEIVED
Waverley Council
Application No: DA-533/2017/1/A
Date Received: 10/02/2021

RECEIVED
Waverley Council
Application No: DA-533/2017/1/A
Date Received: 10/02/2021

Issue	Description	Date
A	S4.55 SUBMISSION	28.08.20
B	S4.55 SUBMISSION	29.01.21

CARPARK	
RSL CLUB	22
RESIDENTIAL	78
RESIDENTIAL VISITOR (INCLUDING 1 CAR WASH BAY)	16
CAR SHARE	1

TOTAL 117

STORAGE	
STORAGE - SMALL	28
STORAGE - MEDIUM	27
STORAGE - LARGE	14
TOTAL	69

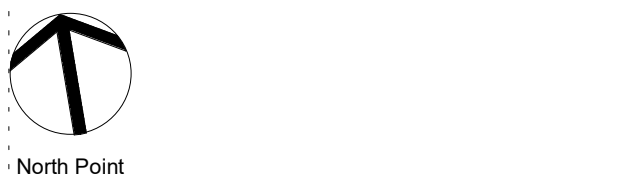

S4.55 SUBMISSION

Consultant	Structure & Civil
VAN DER MEER	
PH: 02 9436 0433	
EMAIL: richard.matheson@vandermeer.com.au	
Consultant	Services
INTRAX SERVICES	
PH: 02 8355 1200	
EMAIL: brett.lipscombe@intrax.com.au	
Consultant	Traffic
ASON GROUP	
PH: 02 9053 8601	
EMAIL: andrew.johnson@asongroup.com.au	
Consultant	Landscape
URBIS	
PH: 02 8233 9900	
EMAIL: robinson@urbis.com.au	
Client	
CAPITAL CORPORATION	
PH: 02 9267 7456	
EMAIL: frank.xuereb@acuyangroup.com	

GROUP GSA
Group GSA Pty Ltd ABN 76 002 113 779
Level 7, 80 William St East Sydney NSW
Australia 2011
www.groupgsa.com
T +612 9361 4144 F +612 9332 3458
architecture interior design urban design landscape
nom architect M. Sheldon 3990
Project Title

BONDI JUNCTION RSL

Drawing Title

BASEMENT 3 PLAN

Scale		As indicated
Drawing Created (date)		08/15/17
Drawing Created (by)		AP/SW
Plotted and checked by		AP/SW/PI
Verified		AE/PI
Approved		LMC/AE
Project No	Drawing No	Issue

191010 DA 2001 B

This drawing is the copyright of Group GSA Pty Ltd and may not be altered, reproduced or transmitted in any form or by any means in part or in whole without the written permission of Group GSA Pty Ltd. All levels and dimensions are to be checked and verified on site prior to the commencement of any work, making of shop drawings or fabrication of components.
Do not scale drawings. Use figured Dimensions.

SCHEDULE OF CHANGES

BASEMENT 03	A	Parking spaces adjusted
	B	Combined fire services water storage tank added
	C	Car wash bay/ visitor parking relocated

AMENDED PLANS

RECEIVED
Waverley Council
Application No: DA-533/2017/1/A
Date Received: 10/02/2021

RECEIVED
Waverley Council
Application No: DA-533/2017/1/A
Date Received: 10/02/2021

Issue	Description	Date
A	S4.55 SUBMISSION	28.08.20
B	S4.55 SUBMISSION	29.01.21

CARPARK	
RSL CLUB	22
RESIDENTIAL	78
RESIDENTIAL VISITOR (INCLUDING 1 CAR WASH BAY)	16
CAR SHARE	1

TOTAL 117

STORAGE	
STORAGE - SMALL	28
STORAGE - MEDIUM	27
STORAGE - LARGE	14
TOTAL	69



North Point

S4.55 SUBMISSION

Consultant	Structure & Civil
VAN DER MEER PH: 02 9436 0433 EMAIL: richard.matheson@vandermeer.com.au	
Consultant	Services
INTRAX SERVICES PH: 02 9355 1200 EMAIL: Brett.Lipscombe@intrax.com.au	
Consultant	Traffic
ASON GROUP PH: 02 9083 6601 EMAIL: andrew.johnson@asongroup.com.au	
Consultant	Landscape
URBIS PH: 02 8233 9900 EMAIL: robinson@urbis.com.au	
Client	
CAPITAL CORPORATION PH: 02 9267 7456 EMAIL: frank.xuereb@acuyangroup.com	



Group GSA Pty Ltd ABN 76 002 113 779
Level 7, 80 William St East Sydney NSW
Australia 2011
www.groupgsa.com
T +612 9361 4144 F +612 9332 3458
architecture interior design urban design landscape
nom architect M. Sheldon 3990
Project Title

BONDI JUNCTION RSL

Drawing Title

BASEMENT 2 PLAN

Scale	As indicated	
Drawing Created (date)	08/15/17	
Drawing Created (by)	AP/SW	
Plotted and checked by	AP/SW/PI	
Verified	AE/PI	
Approved	LMC/AE	
Project No	Drawing No	Issue

191010 DA 2002 B

This drawing is the copyright of Group GSA Pty Ltd and may not be altered, reproduced or transmitted in any form or by any means in part or in whole without the written permission of Group GSA Pty Ltd. All levels and dimensions are to be checked and verified on site prior to the commencement of any work, making of shop drawings or fabrication of components.
Do not scale drawings. Use figured Dimensions.

SCHEDULE OF CHANGES

BASEMENT 02	A	Parking spaces adjusted to align with structural column layout
	B	Residential waste relocated to Ground Floor
	C	Grease arrestor added. Motorcycles relocated to Basement 01

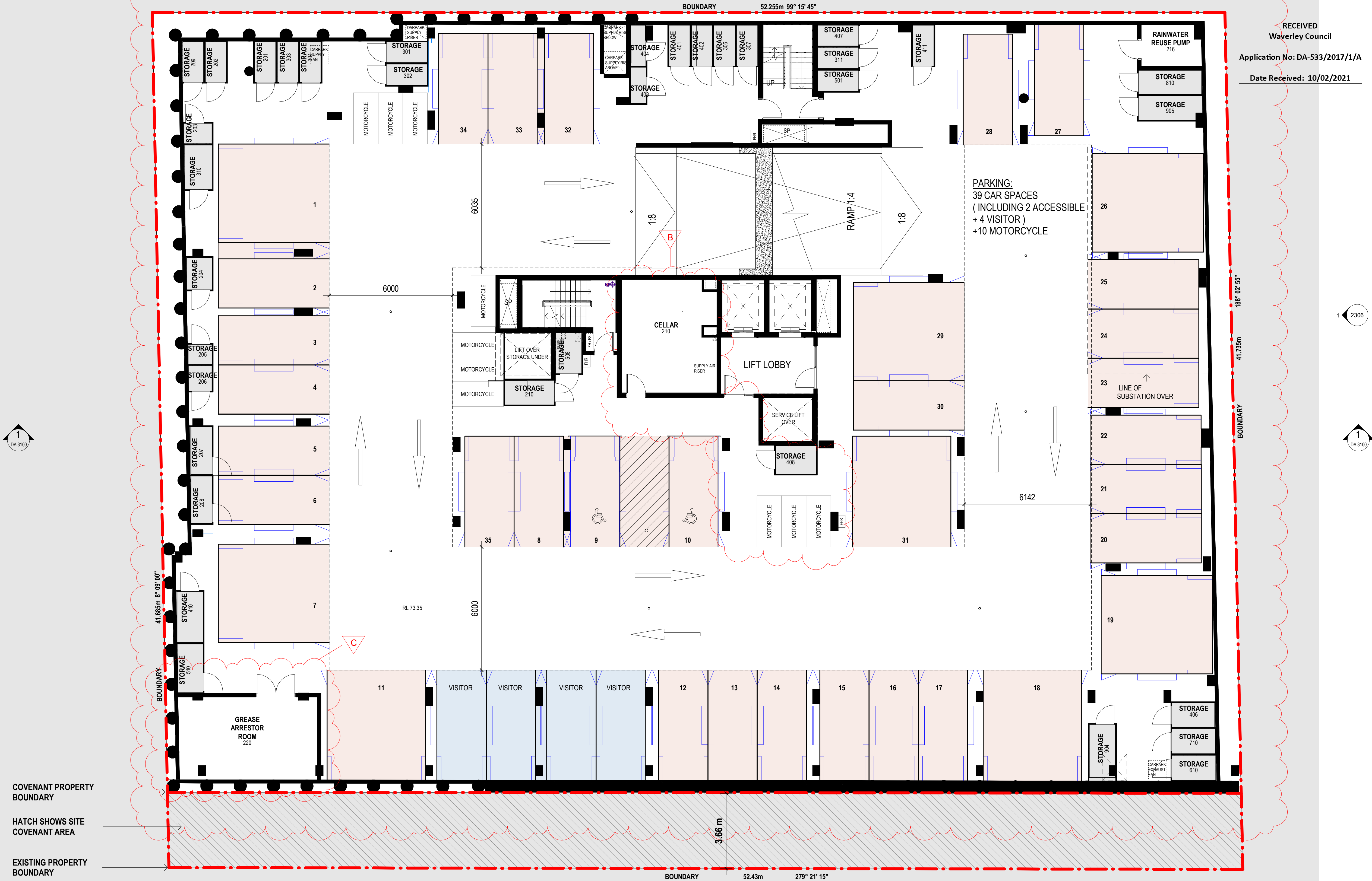

1
DA 3100

2
DA 3100

1
2306

1
DA 3100

2
DA 3100

AMENDED PLANS

RECEIVED
Waverley Council
Application No: DA-533/2017/1/A
Date Received: 10/02/2021

RECEIVED
Waverley Council
Application No: DA-533/2017/1/A
Date Received: 10/02/2021

Amendments		
Issue	Description	Date
A	S4.55 SUBMISSION	28.08.20
B	S4.55 SUBMISSION	29.01.21

CARPARK	
RSL CLUB	22
RESIDENTIAL	78
RESIDENTIAL VISITOR (INCLUDING 1 CAR WASH BAY)	16
CAR SHARE	1

TOTAL 117

STORAGE	
STORAGE - SMALL	28
STORAGE - MEDIUM	27
STORAGE - LARGE	14
TOTAL	69

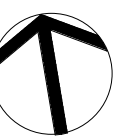

North Point

S4.55 SUBMISSION

Consultant	Structure & Civil
VAN DER MEER PH: 02 9436 1200 EMAIL: richard.matheson@vandermeer.com.au	
Consultant	Services
INTRAX SERVICES PH: 02 9355 1200 EMAIL: brett.lipscombe@intrax.com.au	
Consultant	Traffic
ASON GROUP PH: 02 9083 6601 EMAIL: andrew.johnson@asongroup.com.au	
Consultant	Landscape
URBIS PH: 02 8233 9900 EMAIL: robinson@urbis.com.au	
Client	
CAPITAL CORPORATION PH: 02 9267 7456 EMAIL: frank.xuereb@acuyangroup.com	



Group GSA Pty Ltd ABN 76 002 113 779
Level 7, 80 William St East Sydney NSW
Australia 2011
www.groupgsa.com
T +612 9361 4144 F +612 9332 3458
architecture interior design urban design landscape
nom architect M. Sheldon 3990
Project Title

BONDI JUNCTION RSL

Drawing Title

BASEMENT 1 PLAN

Scale	As indicated	
Drawing Created (date)	08/15/17	
Drawing Created (by)	AP/SW	
Plotted and checked by	AP/SW/PI	
Verified	AE/PI	
Approved	LMC/AE	
Project No	Drawing No	Issue

191010 DA 2003 B

This drawing is the copyright of Group GSA Pty Ltd and may not be altered, reproduced or transmitted in any form or by any means in part or in whole without the written permission of Group GSA Pty Ltd. All levels and dimensions are to be checked and verified on site prior to the commencement of any work, making of shop drawings or fabrication of components.
Do not scale drawings. Use figured Dimensions.

SCHEDULE OF CHANGES

BASEMENT 01	A	Parking spaces adjusted
	B	Motorcycle relocated

PUBLIC DOMAIN DRAWING IS INDICATIVE ONLY

AMENDED PLANS

RECEIVED
Waverley Council
Application No: DA-533/2017/1/A
Date Received: 10/02/2021

RECEIVED
Waverley Council
Application No: DA-533/2017/1/A
Date Received: 10/02/2021

LEGEND

- CLUB/RETAIL
- 1 BED
- 2 BED
- 3 BED

S4.55 SUBMISSION

Consultant Structure & Civil

VAN DER MEER
PH: 02 9436 1200
EMAIL: richard.matheson@vandermeer.com.au

Consultant Services

INTRAX SERVICES
PH: 02 8355 1200
EMAIL: brett.lipscombe@intrax.com.au

Consultant Traffic

ASON GROUP
PH: 02 9053 6601
EMAIL: andrew.johnson@asongroup.com.au

Consultant Landscape

URBIS
PH: 02 8233 9900
EMAIL: robinson@urbis.com.au

Client

CAPITAL CORPORATION
PH: 02 9267 7456
EMAIL: frank.xu@capitalgroup.com.au

GROUP GSA

Group GSA Pty Ltd ABN 76 002 113 779
Level 7, 80 William St East Sydney NSW
Australia 2011
www.groupgsa.com

T +612 9361 4144 F +612 9332 3458

architecture interior design urban design landscape
nom architect M. Sheldon 3990
Project Title

BONDI JUNCTION RSL

Drawing Title

GROUND LEVEL PLAN

Scale 1 : 100

Drawing Created (date) 08/15/17

Drawing Created (by) AP/SW

Plotted and checked by AP/SW/PI

Verified AE/PI

Approved LMC/AE

Project No Drawing No Issue

191010 DA 2010 B

This drawing is the copyright of Group GSA Pty Ltd and may not be altered, reproduced or transmitted in any form or by any means in part or in whole without the written permission of Group GSA Pty Ltd. All levels and dimensions are to be checked and verified on site prior to the commencement of any work, making of shop drawings or fabrication of components.
Do not scale drawings. Use figured Dimensions.

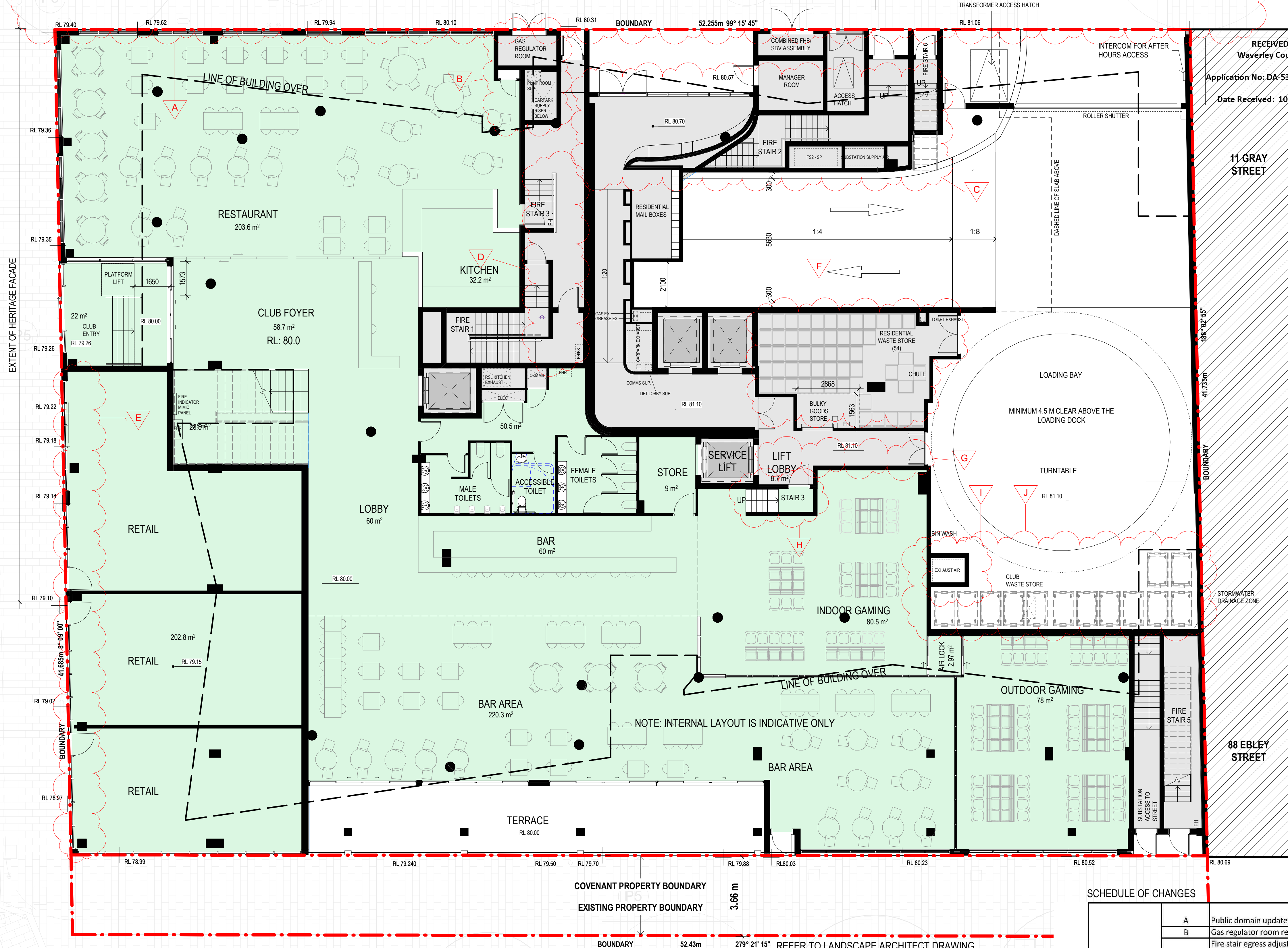

SCHEDULE OF CHANGES

GROUND FLOOR	A	Public domain updates as per council comments
	B	Gas regulator room relocated
	C	Fire stair egress adjusted. Residential entry Straightened.
	D	Services added
	E	Doors added
	F	Residential waste hold amended to include waste chute
	G	Door to loading dock adjusted
	H	Stairs added up to the lift lobby
	I	Carpark exhaust riser moved
	J	Club waste holding area adjusted

HERITAGE
FACADE TO BE
RETAINED

BRONTE ROAD

GRAY STREET

AWNING
AMENDED PLANS

RECEIVED
Waverley Council
Application No: DA-533/2017/1/A
Date Received: 10/02/2021

RECEIVED
Waverley Council
Application No: DA-533/2017/1/A
Date Received: 10/02/2021

11 GRAY STREET

LEGEND

- CLUB/RETAIL
- 1 BED
- 2 BED
- 3 BED



North Point

S4.55 SUBMISSION

Consultant Structure & Civil

VAN DER MEER
PH: 02 9436 0433
EMAIL: richard.matheson@vandermear.com.au

Consultant Services

INTRAX SERVICES
PH: 02 8355 1200
EMAIL: brett.lipscombe@intrax.com.au

Consultant Traffic

ASON GROUP
PH: 02 9083 8601
EMAIL: andrew.johnson@asongroup.com.au

Consultant Landscape

URBIS
PH: 02 8233 9900
EMAIL: robinson@urbis.com.au

Client

CAPITAL CORPORATION
PH: 02 9267 7456
EMAIL: frank.xu@capitalgroup.com.au

GROUP GSA

Group GSA Pty Ltd ABN 76 002 113 779
Level 7, 80 William St East Sydney NSW
Australia 2011
www.groupgsa.com

T +612 9361 4144 F +612 9332 3458

architecture interior design urban design landscape
nom architect M. Sheldon 3990
Project Title

BONDI JUNCTION RSL

Drawing Title

LEVEL 1 PLAN

Scale 1 : 100

Drawing Created (date) 08/15/17

Drawing Created (by) PM

Plotted and checked by AP/SW/PI

Verified PD

Approved LMC/AE

Project No Drawing No Issue

191010 DA 2011 B

This drawing is the copyright of Group GSA Pty Ltd and may not be altered, reproduced or transmitted in any form or by any means in part or in whole without the written permission of Group GSA Pty Ltd. All levels and dimensions are to be checked and verified on site prior to the commencement of any work, making of shop drawings or fabrication of components.
Do not scale drawings. Use figured Dimensions.

4/02/2021 5:16:38 PM

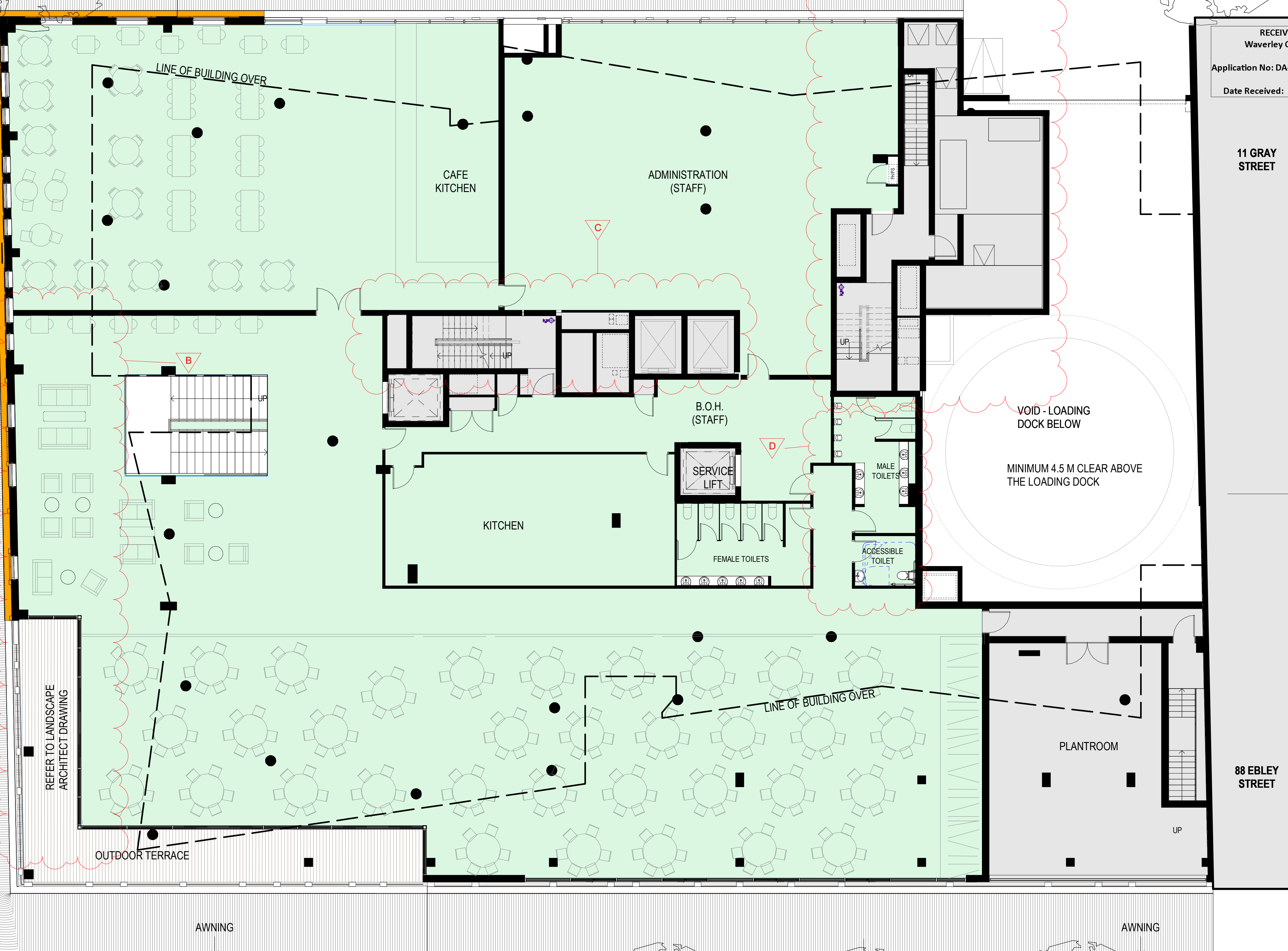

EBLEY STREET

SCHEDULE OF CHANGES

LEVEL 01	A	Stair refined and space above substation hatch removed
	B	Landscape terrace added to club area
	C	Fire stair and services reorganised
	D	Plant room adjusted

NOTE: INTERNAL LAYOUT IS INDICATIVE ONLY



Amendments		
Issue	Description	Date
A	S4.55 SUBMISSION	28.08.20
B	S4.55 SUBMISSION	29.01.21

LEGEND	
	CLUB/RETAIL
	1 BED
	2 BED
	3 BED



S4.55 SUBMISSION

Consultant	Structure & Civil
VAN DER MEER	
PH: 02 9436 0433	
EMAIL: richard.matheson@vandermear.com.au	
Consultant	Services
INTRAX SERVICES	
PH: 02 8355 1200	
EMAIL: Brett.Lipscombe@intrax.com.au	
Consultant	Traffic
ASON GROUP	
PH: 02 9053 6601	
EMAIL: andrew.johnson@asongroup.com.au	
Consultant	Landscape
URBIS	
PH: 02 8233 9900	
EMAIL: crobinson@urbis.com.au	
Client	
CAPITAL CORPORATION	
PH: 02 9267 7456	
EMAIL: frank.xuereb@acuyangroup.com	



Group GSA Pty Ltd ABN 76 002 113 779
Level 7, 80 William St East Sydney NSW
Australia 2011
www.groupgsa.com
T +612 9361 4144 F +612 9332 3458
architecture interior design urban design landscape
nom architect M. Sheldon 3990
Project Title

BONDI JUNCTION RSL

Drawing Title

LEVEL 2 PLAN

Scale 1 : 100

Drawing Created (date) 07/06/20

Drawing Created (by) Author

Plotted and checked by Designer

Verified Checker

Approved Approver

Project No Drawing No Issue

191010 DA 2012 B

This drawing is the copyright of Group GSA Pty Ltd and may not be altered, reproduced or transmitted in any form or by any means in part or in whole without the written permission of Group GSA Pty Ltd. All levels and dimensions are to be checked and verified on site prior to the commencement of any work, making of shop drawings or fabrication of components.
Do not scale drawings. Use figured Dimensions.

SCHEDULE OF CHANGES

Level 2	A	Western external wall straightened
	B	Internal apartment layout configuration amended
	C	Internal apartment layout configuration amended. Converted from a 2 bed unit to a 1 bed + study unit
	D	Internal apartment layout configuration amended. Converted from a 2 bed unit to a 1 bed + study universal unit
	E	Internal apartment layout configuration amended. Converted from a 2 bed unit to a 2 bed + study unit
	F	Internal apartment layout configuration amended. Converted from a 1 bed unit to a 1 bed + study universal unit
	G	Internal apartment layout configuration amended. Converted from a 1 bed unit to a 1 bed + study unit
	H	Internal apartment layout configuration amended. Converted from a 2 bed unit to a 2 bed + study, universal unit
	I	Splayed External wall straightened
	J	Splayed External wall straightened
	K	Internal apartment layout configuration amended. Converted from a 3 bed adaptable unit split partly to a 2 bed + study unit
	L	Splayed External wall straightened
	M	Internal apartment layout configuration amended. Converted from a part 3 bed adaptable unit and part 2 bed adaptable unit to a 2 bed + study unit
	N	Splayed External wall changed to be horizontal
	O	Internal apartment layout configuration amended. Converted from part of a 2 bed adaptable unit and part of a 2 bed unit to a 3 bed unit
	P	Services in corridor moved to the east. Corridor wall moved.

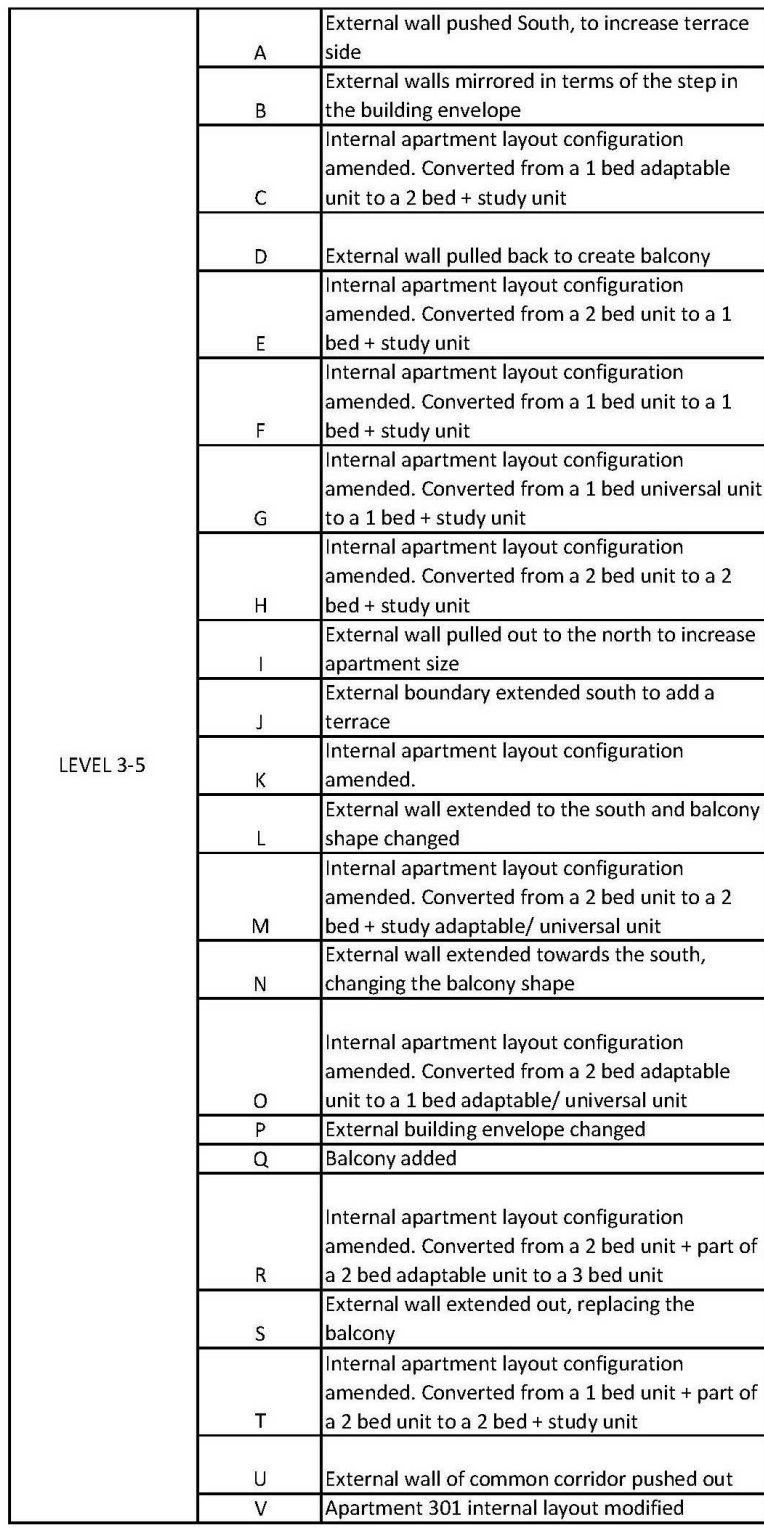



Issue	Description	Date
A	S4.55 SUBMISSION	28.08.20
B	S4.55 SUBMISSION	29.01.21

- LEGEND
- CLUB/RETAIL
 - 1 BED
 - 2 BED
 - 3 BED

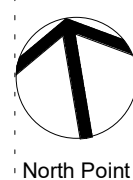

S4.55 SUBMISSION

Consultant Structure & Civil

VAN DER MEER
PH: 02 9436 0433
EMAIL: richard.matheson@vandermeer.com.au

Consultant Services

INTRAX SERVICES
PH: 02 8355 1200
EMAIL: brett.lipscombe@intrax.com.au

Consultant Traffic

ASON GROUP
PH: 02 9053 6601
EMAIL: andrew.johnson@asongroup.com.au

Consultant Landscape

URBIS
PH: 02 8233 9900
EMAIL: crobinson@urbis.com.au

Client

CAPITAL CORPORATION
PH: 02 9267 7456
EMAIL: frank.suerst@acuyangroup.com



Group GSA Pty Ltd ABN 76 002 113 779
Level 7, 80 William St East Sydney NSW
Australia 2011
www.groupgsa.com

T +612 9361 4144 F +612 9332 3458

architecture interior design urban design landscape
nom architect M. Sheldon 3990
Project Title

BONDI JUNCTION RSL

Drawing Title

LEVEL 6 PLAN

Scale 1 : 100

Drawing Created (date) 07/06/20

Drawing Created (by) Author

Plotted and checked by Designer

Verified Checker

Approved Approver

Project No Drawing No Issue

191010 DA 2014 B

This drawing is the copyright of Group GSA Pty Ltd and may not be altered, reproduced or transmitted in any form or by any means in part or in whole without the written permission of Group GSA Pty Ltd. All levels and dimensions are to be checked and verified on site prior to the commencement of any work, making of shop drawings or fabrication of components.
Do not scale drawings. Use figured Dimensions.

4/02/2021 5:17:25 PM

AMENDED PLANS

RECEIVED
Waverley Council
Application No: DA-533/2017/1/A
Date Received: 10/02/2021

RECEIVED
Waverley Council
Application No: DA-533/2017/1/A
Date Received: 10/02/2021

Issue	Description	Date
A	S4.55 SUBMISSION	28.08.20
B	S4.55 SUBMISSION	29.01.21

- LEGEND**
- CLUB/RETAIL
 - 1 BED
 - 2 BED
 - 3 BED

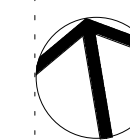

North Point

S4.55 SUBMISSION

Consultant Structure & Civil

VAN DER MEER
PH: 02 9436 1200
EMAIL: richard.matheson@vandermear.com.au

Consultant Services

INTRAX SERVICES
PH: 02 9355 1200
EMAIL: brett.lipscombe@intrax.com.au

Consultant Traffic

ASON GROUP
PH: 02 9053 6601
EMAIL: andrew.johnson@asongroup.com.au

Consultant Landscape

URBIS
PH: 02 8233 9900
EMAIL: robinson@urbis.com.au

Client

CAPITAL CORPORATION
PH: 02 9267 7456
EMAIL: frank.suerst@acuyangroup.com



Group GSA Pty Ltd ABN 76 002 113 779
Level 7, 80 William St East Sydney NSW
Australia 2011
www.groupgsa.com

T +612 9361 4144 F +612 9332 3458

architecture interior design urban design landscape
nom architect M. Sheldon 3990
Project Title

BONDI JUNCTION RSL

Drawing Title

LEVEL 7-8 PLAN

Scale 1 : 100

Drawing Created (date) 07/06/20

Drawing Created (by) Author

Plotted and checked by Designer

Verified Checker

Approved Approver

Project No Drawing No Issue

191010 DA 2015 B

This drawing is the copyright of Group GSA Pty Ltd and may not be altered, reproduced or transmitted in any form or by any means in part or in whole without the written permission of Group GSA Pty Ltd. All levels and dimensions are to be checked and verified on site prior to the commencement of any work, making of shop drawings or fabrication of components.
Do not scale drawings. Use figured Dimensions.

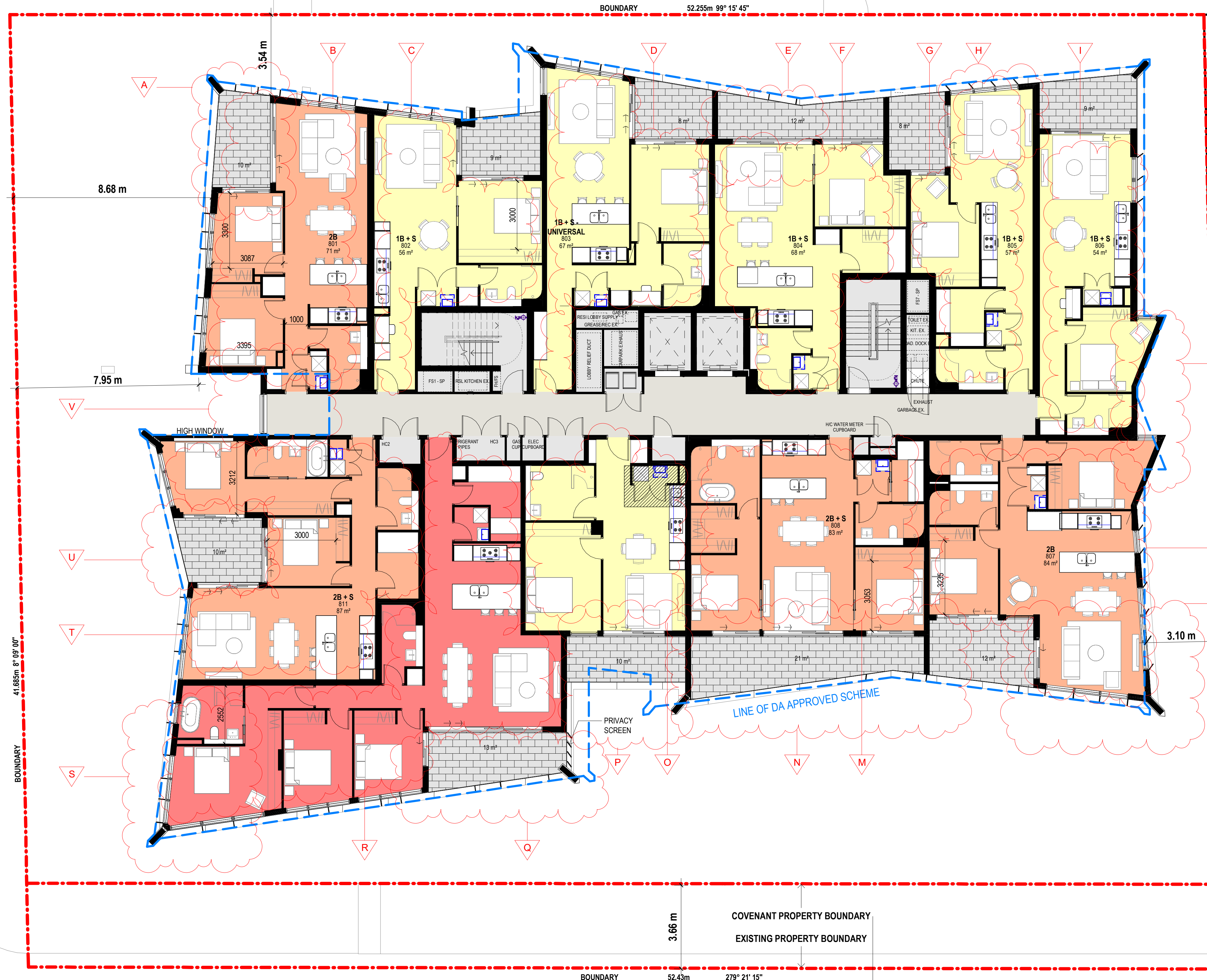

SCHEDULE OF CHANGES

A	External wall pushed out, making the balcony smaller
B	Internal apartment layout configuration amended. Converted from a 1 bed unit to a 2 bed unit
C	Internal apartment layout configuration amended. Converted from a 1 bed unit to a 1 bed + study unit
D	Internal apartment layout configuration amended. Converted from a 1 bed unit to a 1 bed + study universal unit
E	External wall pushed back, increasing the balcony size
F	Internal apartment layout configuration amended. Converted from a 1 bed unit to a 1 bed + study unit
G	Internal apartment layout configuration amended. Converted from part of a 3 bed unit to a 1 bed + study unit
H	External wall pushed out to the building edge, decreasing balcony size
I	Internal apartment layout configuration amended. Converted from part of a 3 bed unit to a 1 bed + study unit
J	External wall gully direction changed
K	Internal apartment layout configuration amended. Converted from a 3 bed unit to a 2 bed unit
L	External wall pushed out to the building edge, decreasing balcony size
M	Internal apartment layout configuration amended. Converted from a 2 bed unit to a 2 bed + study unit
N	External walls pushed back to increase balcony size
O	Internal apartment layout configuration amended. Converted from part of a 2 bed adaptable unit to a 1 bed adaptable unit
P	External wall envelope moved to increase balcony size
Q	External wall envelope moved to increase balcony size
R	Internal apartment layout configuration amended. Converted from part of a 2 bed adaptable unit and part of a 2 bed unit to a 3 bed unit
S	External wall pushed out replacing the balcony and increasing the apartment size
T	Internal apartment layout configuration amended. Converted from part of a 2 bed unit and part of a 2 bed unit to 2 bed + study unit
U	Internal walls pushed back to increase balcony size
V	External wall of common corridor pushed in

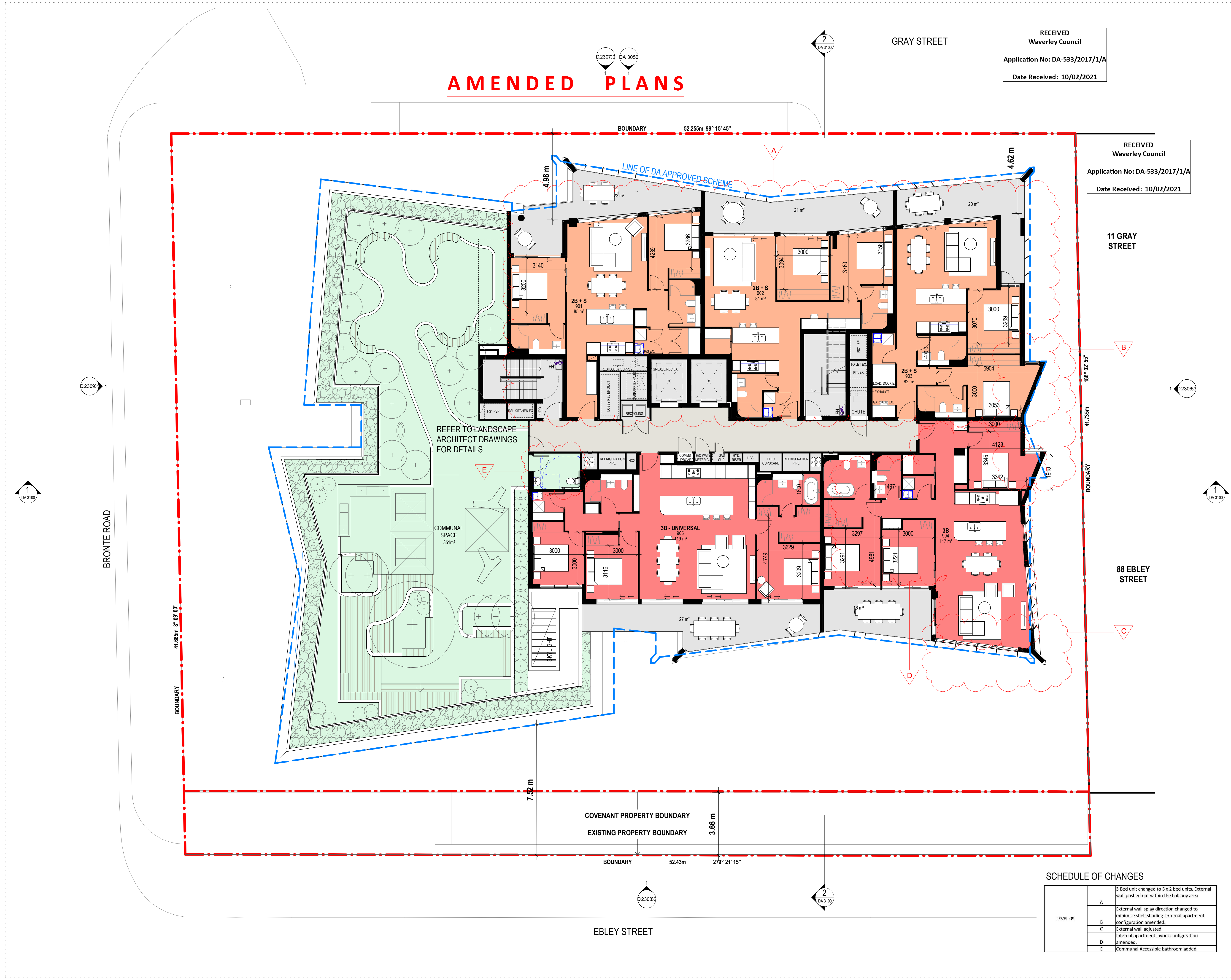

Amendments

Issue	Description	Date
A	S4.55 SUBMISSION	28.08.20
B	S4.55 SUBMISSION	29.01.21

CONSULTANT

Structure & Civil

VAN DER MEER

PH: 02 9436 0433

EMAIL: richard.matheson@vandermeer.com.au

CONSULTANT

Services

INTRAX SERVICES

PH: 02 8355 1200

EMAIL: brett.lipscombe@intrax.com.au

CONSULTANT

Traffic

ASON GROUP

PH: 02 9083 6601

EMAIL: andrew.johnson@asongroup.com.au

CONSULTANT

Landscape

URBIS

PH: 02 8233 9900

EMAIL: robinson@urbis.com.au

Client

CAPITAL CORPORATION

PH: 02 9267 7456

EMAIL: frank.xu@capitalgroup.com.au

GROUP GSA

Group GSA Pty Ltd ABN 76 002 113 779

Level 7, 80 William St East Sydney NSW

Australia 2011

www.groupgsa.com

T +612 9361 4144 F +612 9332 3458

architecture interior design urban design landscape

nom architect M. Sheldon 3990

Project Title

BONDI JUNCTION RSL

Drawing Title

LEVEL 9 PLAN

Scale 1 : 100

Drawing Created (date) 10/04/17

Drawing Created (by) PM

Plotted and checked by LMC/AE

Verified PD

Approved LMC/AE

Project No Drawing No Issue

191010 DA 2016 B

This drawing is the copyright of Group GSA Pty Ltd and may not be altered, reproduced or transmitted in any form or by any means in part or in whole without the written permission of Group GSA Pty Ltd. All levels and dimensions are to be checked and verified on site prior to the commencement of any work, making of shop drawings or fabrication of components.

Do not scale drawings. Use figured Dimensions.

4/02/2021 5:17:41 PM

Amendments		
Issue	Description	Date
A	\$4.55 SUBMISSION	28.08.20
B	\$4.55 SUBMISSION	29.01.21

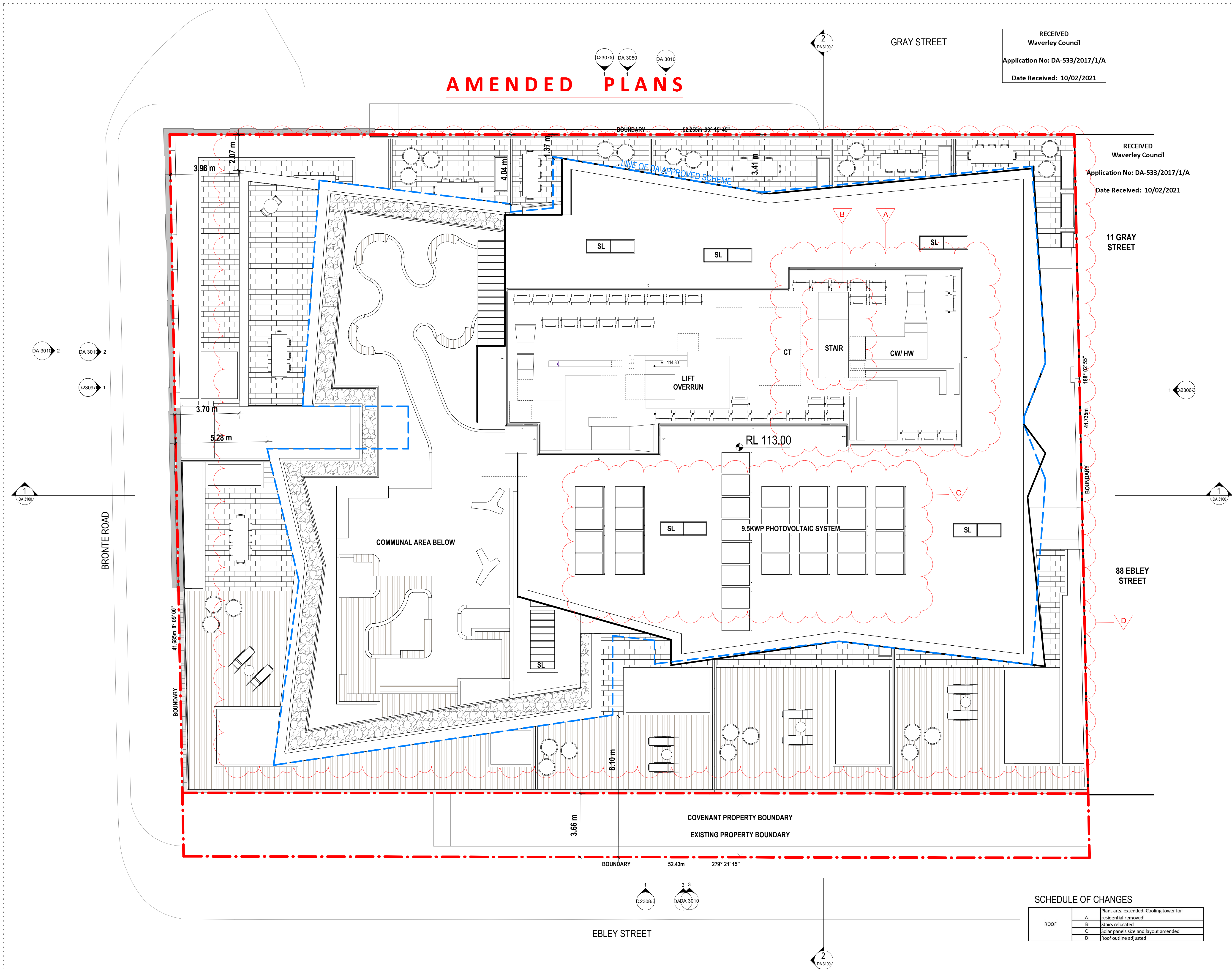

SCHEDULE OF CHANGES

ROOF	A	Plant area extended. Cooling tower for residential removed
	B	Stairs relocated
	C	Solar panels size and layout amended
	D	Roof outline adjusted

This drawing is the copyright of Group GSA Pty Ltd and may not be altered, reproduced or transmitted in any form or by any means in part or in whole without the written permission of Group GSA Pty Ltd. All levels and dimensions are to be checked and verified on site prior to the commencement of any work, making of shop drawings or fabrication of components.
Do not scale drawings. Use figured Dimensions.

AMENDED PLANS

RECEIVED
Waverley Council
Application No: DA-533/2017/1/A
Date Received: 10/02/2021

RECEIVED
Waverley Council
Application No: DA-533/2017/1/A
Date Received: 10/02/2021

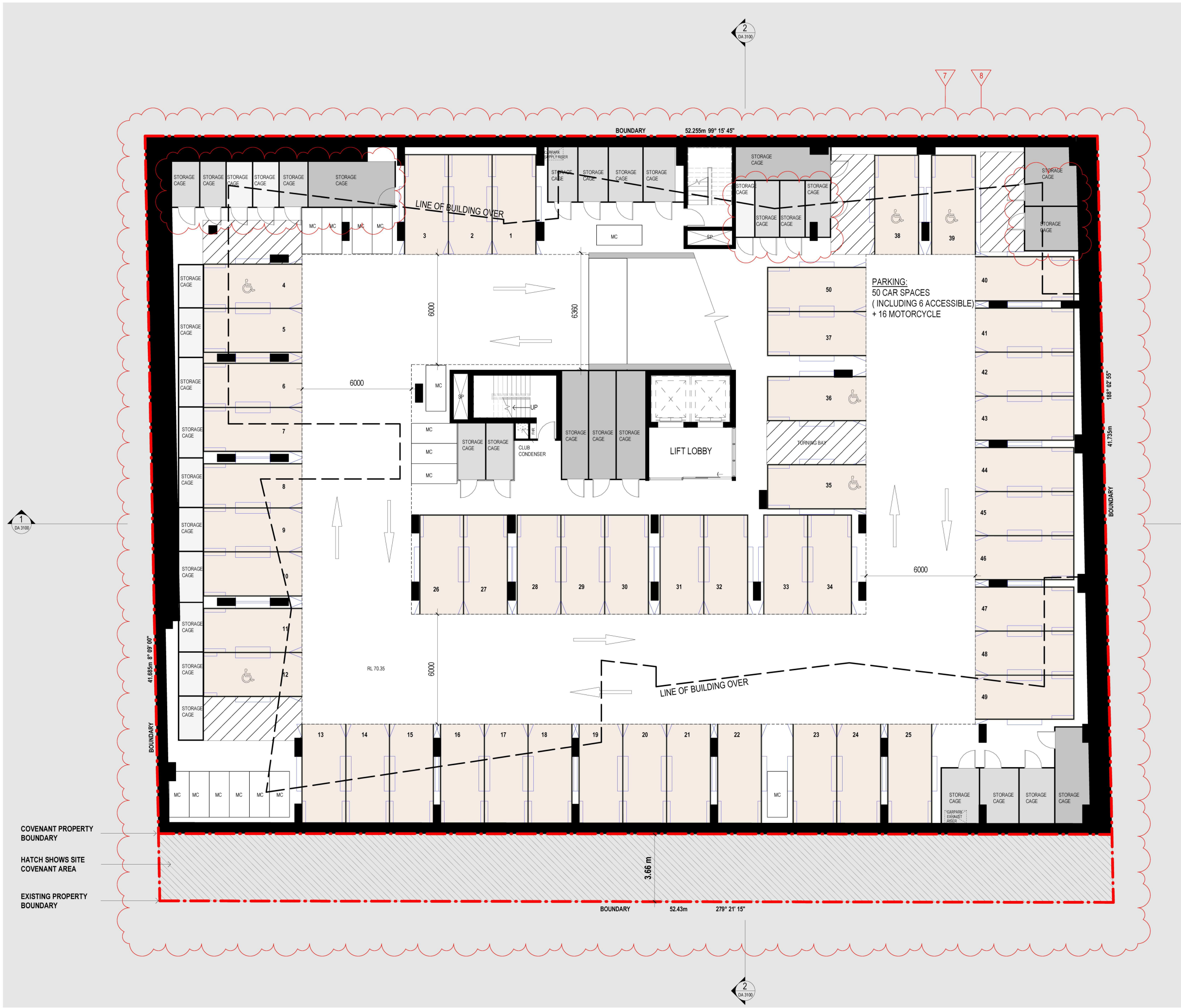

DA - APPROVED BASEMENT 03 PLAN

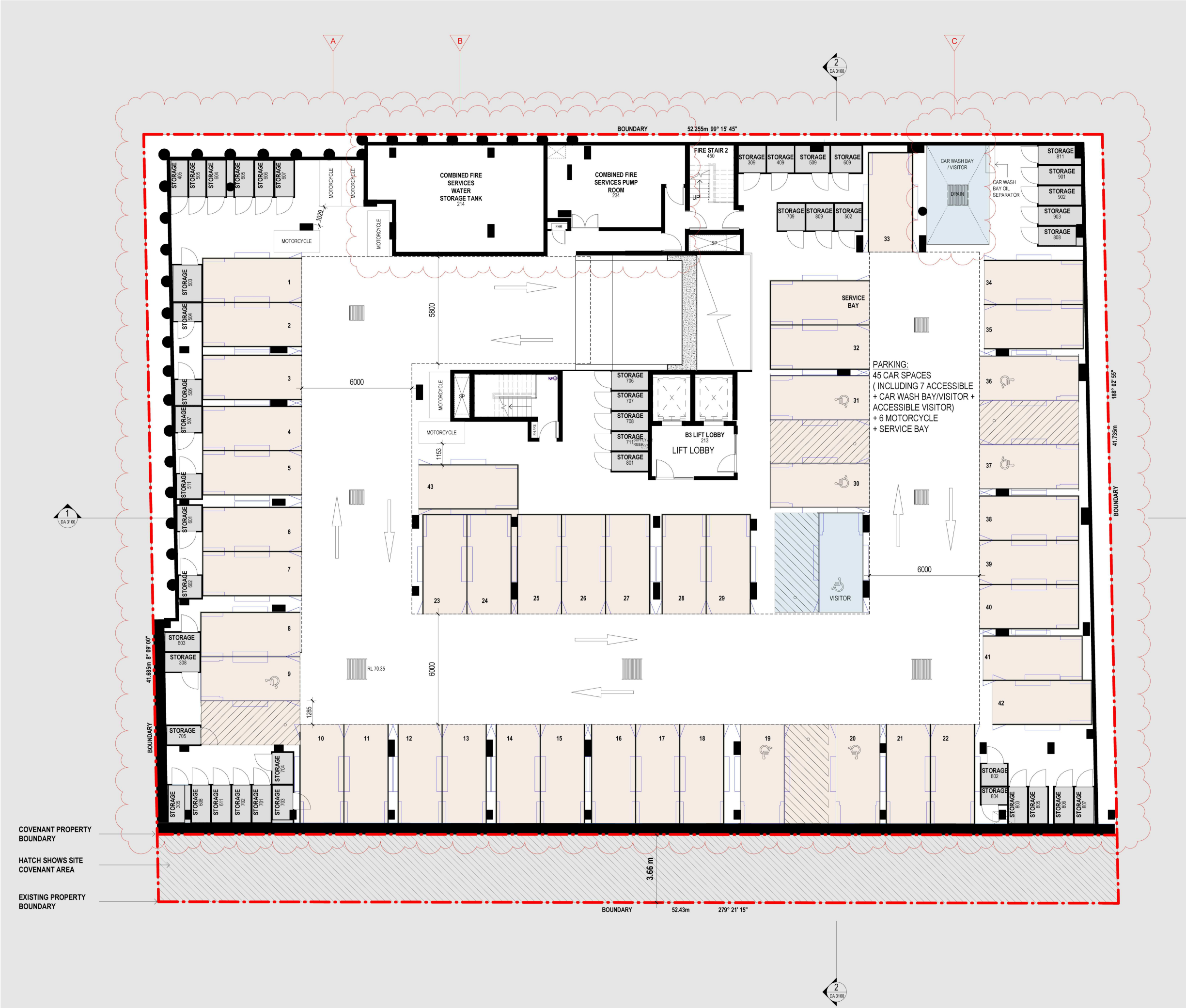

PROPOSED BASEMENT 03 PLAN

SCHEDULE OF CHANGES

BASEMENT 03	A	Parking spaces adjusted
	B	Combined fire services water storage tank added
	C	Car wash bay/ visitor parking relocated

Issue	Description	Date
A	S4.55 SUBMISSION	29.01.21

S4.55 SUBMISSION

Consultant	Structure & Civil
VAN DER MEER PH: 02 9436 0433 EMAIL: richard.matheson@vandermeer.com.au	
Consultant	Services
INTRAX SERVICES PH: 02 8355 1200 EMAIL: brett.lipscombe@intrax.com.au	
Consultant	Traffic
ASON GROUP PH: 02 9053 6601 EMAIL: andrew.johnson@asongroup.com.au	
Consultant	Landscape
URBIS PH: 02 8233 9900 EMAIL: crobinson@urbis.com.au	
Client	
CAPITAL CORPORATION PH: 02 9267 7456 EMAIL: frank.xu@capitalgroup.com.au	

GROUP GSA

Group GSA Pty Ltd ABN 76 002 113 779
Level 7, 80 William St East Sydney NSW
Australia 2011
www.groupgsa.com
T +612 9361 4144 F +612 9332 3458
architecture interior design urban design landscape
nom architect M. Sheldon 3990
Project Title

BONDI JUNCTION RSL

COMPARISON PLAN
BASEMENT 3

Scale		
Drawing Created (date)		01/19/21
Drawing Created (by)		Author
Plotted and checked by		Designer
Verified		Checker
Approved		Approver
Project No	Drawing No	Issue

This drawing is the copyright of Group GSA Pty Ltd and may not be altered, reproduced or transmitted in any form or by any means in part or in whole without the written permission of Group GSA Pty Ltd. All levels and dimensions are to be checked and verified on site prior to the commencement of any work, making of shop drawings or fabrication of components.
Do not scale drawings. Use figured Dimensions.

AMENDED PLANS

RECEIVED
Waverley Council
Application No: DA-533/2017/1/A
Date Received: 10/02/2021

RECEIVED
Waverley Council
Application No: DA-533/2017/1/A
Date Received: 10/02/2021

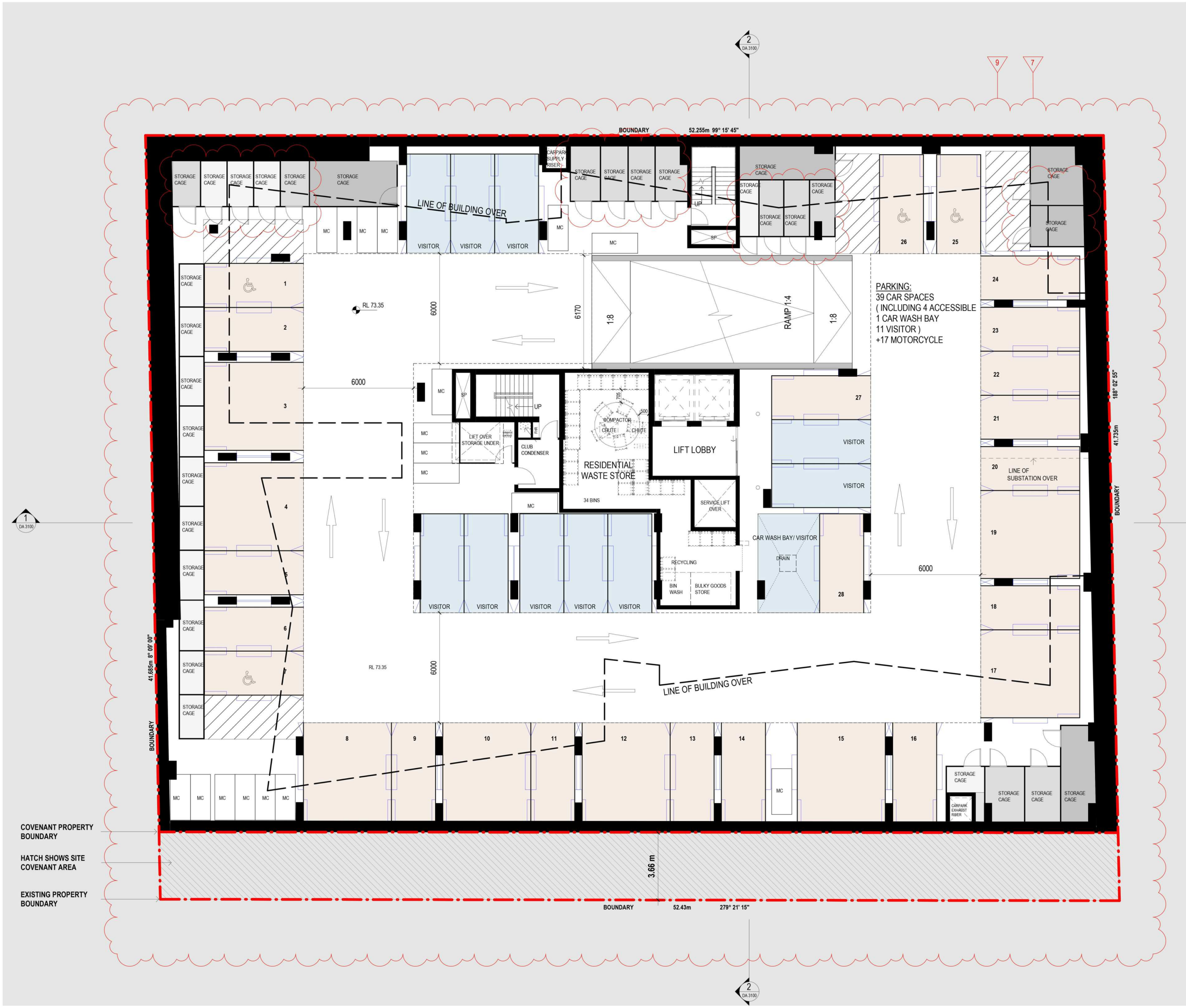

DA - APPROVED BASEMENT 02 PLAN

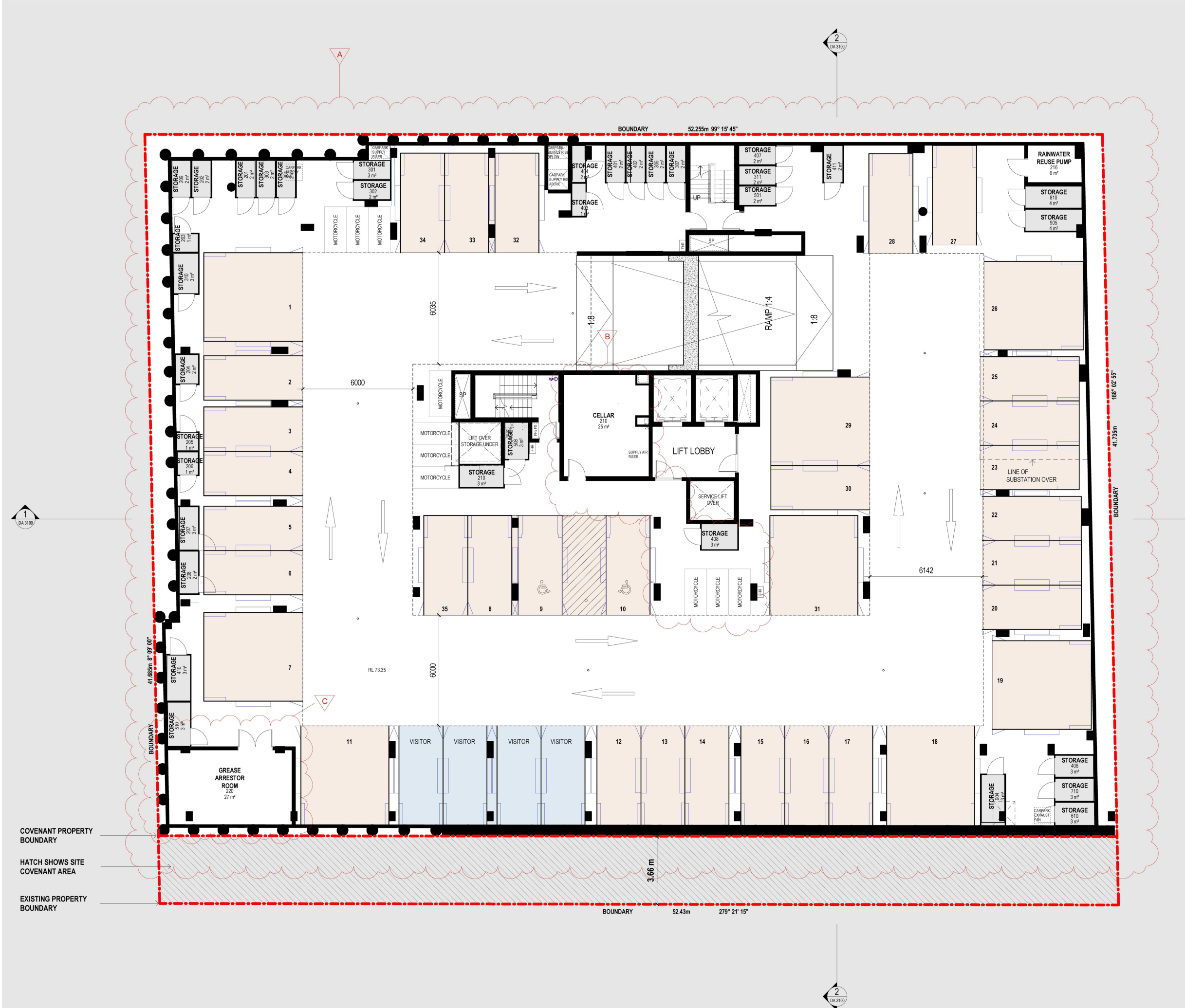

PROPOSED BASEMENT 02 PLAN

SCHEDULE OF CHANGES

BASEMEMENT 02	A	Parking spaces adjusted to align with structural column layout
	B	Residential waste relocated to Ground Floor
	C	Grease arrestor added. Motorcycles relocated to Basement 01

Issue	Description	Date
A	S4.55 SUBMISSION	29.01.21

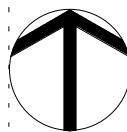

S4.55 SUBMISSION

Consultant Structure & Civil

VAN DER MEER
PH: 02 9436 0433
EMAIL: richard.matheson@vandermeer.com.au

Consultant Services

INTRAX SERVICES
PH: 02 8355 1200
EMAIL: brett.lipscombe@intrax.com.au

Consultant Traffic

ASON GROUP
PH: 02 9053 6601
EMAIL: andrew.johnson@asongroup.com.au

Consultant Landscape

URBIS
PH: 02 8233 9900
EMAIL: robinson@urbis.com.au

Client

CAPITAL CORPORATION
PH: 02 9267 7456
EMAIL: frank.xuereb@acuyangroup.com

GROUP GSA

Group GSA Pty Ltd ABN 76 002 113 779
Level 7, 80 William St East Sydney NSW
Australia 2011
www.groupgsa.com

T +612 9361 4144 F +612 9332 3458

architecture interior design urban design landscape
nom architect M. Sheldon 3990
Project Title

BONDI JUNCTION RSL

Drawing Title

COMPARISON PLAN
BASEMENT 2

Scale

Drawing Created (date) 01/19/21

Drawing Created (by) Author

Plotted and checked by Designer

Verified Checker

Approved Approver

Project No Drawing No Issue

191010 DA 2201 A

This drawing is the copyright of Group GSA Pty Ltd and may not be altered, reproduced or transmitted in any form or by any means in part or in whole without the written permission of Group GSA Pty Ltd. All levels and dimensions are to be checked and verified on site prior to the commencement of any work, making of shop drawings or fabrication of components.
Do not scale drawings. Use figured Dimensions.

4/02/2021 5:16:52 PM

AMENDED PLANS

RECEIVED
Waverley Council
Application No: DA-533/2017/1/A
Date Received: 10/02/2021

RECEIVED
Waverley Council
Application No: DA-533/2017/1/A
Date Received: 10/02/2021



DA - APPROVED BASEMENT 01 PLAN



PROPOSED BASEMENT 01 PLAN

SCHEDULE OF CHANGES

BASEMENT 01	A	Parking spaces adjusted
	B	Motorcycle relocated

Issue	Description	Date
A	S4.55 SUBMISSION	29.01.21

S4.55 SUBMISSION

Consultant	Structure & Civil
VAN DER MEER PH: 02 9436 0433 EMAIL: richard.matheson@vandermear.com.au	
Consultant	Services
INTRAX SERVICES PH: 02 8355 1200 EMAIL: brett.lipscombe@intrax.com.au	
Consultant	Traffic
ASON GROUP PH: 02 9083 6601 EMAIL: andrew.johnson@asongroup.com.au	
Consultant	Landscape
URBIS PH: 02 8233 9900 EMAIL: crobinson@urbis.com.au	
Client	
CAPITAL CORPORATION PH: 02 9267 7456 EMAIL: frank.xuereb@acoyuagroup.com	

GROUP GSA

Group GSA Pty Ltd ABN 76 002 113 779
Level 7, 80 William St East Sydney NSW
Australia 2011
www.groupgsa.com

T +612 9361 4144 F +612 9332 3458

architecture interior design urban design landscape
nom architect M. Sheldon 3990
Project Title

BONDI JUNCTION RSL

COMPARISON PLAN
BASEMENT 1

Scale		
Drawing Created (date)		01/19/21
Drawing Created (by)		Author
Plotted and checked by		Designer
Verified		Checker
Approved		Approver
Project No	Drawing No	Issue

191010 DA 2202 A

This drawing is the copyright of Group GSA Pty Ltd and may not be altered, reproduced or transmitted in any form or by any means in part or in whole without the written permission of Group GSA Pty Ltd. All levels and dimensions are to be checked and verified on site prior to the commencement of any work, making of shop drawings or fabrication of components.
Do not scale drawings. Use figured Dimensions.

4/02/2021 5:19:07 PM

AMENDED PLANS

RECEIVED
Waverley Council
Application No: DA-533/2017/1/A
Date Received: 10/02/2021

RECEIVED
Waverley Council
Application No: DA-533/2017/1/A
Date Received: 10/02/2021

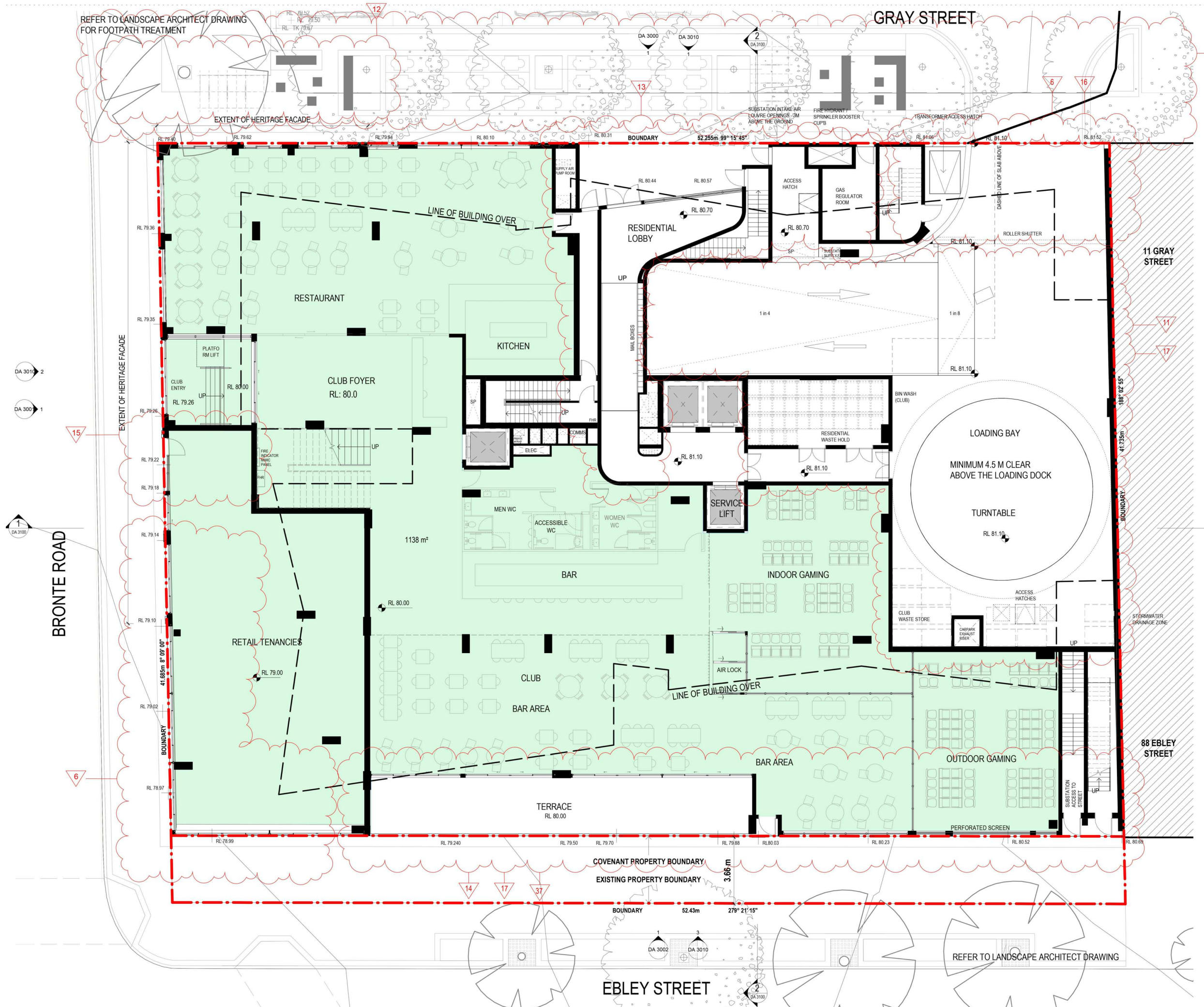

DA - APPROVED GROUND FLOOR PLAN

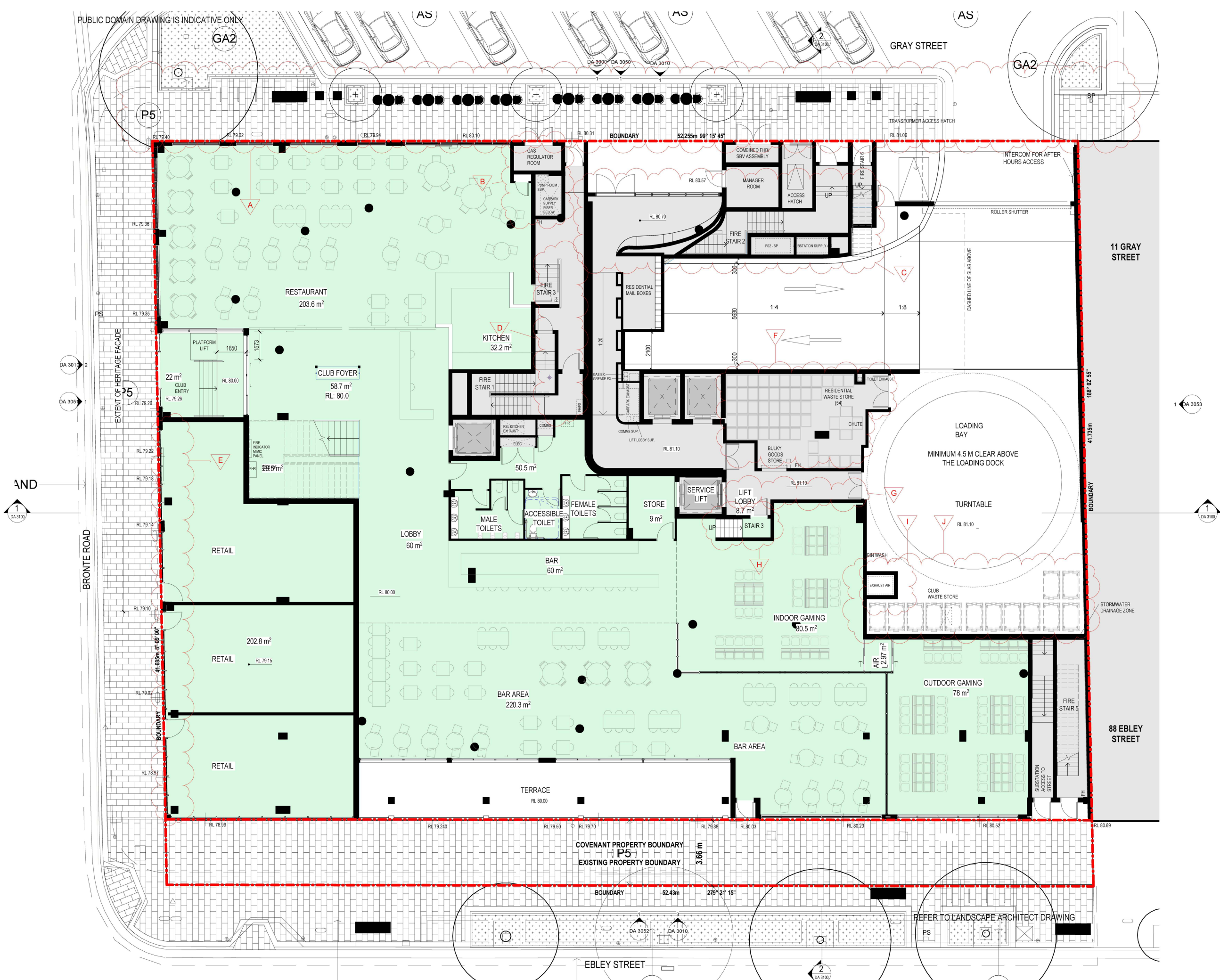

PROPOSED GROUND FLOOR PLAN

SCHEDULE OF CHANGES

GROUND FLOOR	A	Public domain updates as per council comments
	B	Gas regulator room relocated
	C	Fire stair egress adjusted . Residential entry Straightened.
	D	Services added
	E	Doors added
	F	Residential waste hold amended to include waste chute
	G	Door to loading dock adjusted
	H	Stairs added up to the lift lobby
	I	Carpark exhaust riser moved
	J	Club waste holding area adjusted

Issue	Description	Date
A	S4.55 SUBMISSION	29.01.21

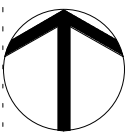

S4.55 SUBMISSION

Consultant	Structure & Civil
VAN DER MEER PH: 02 9355 1200 EMAIL: richard.matheson@vandermeer.com.au	
Consultant	Services
INTRAX SERVICES PH: 02 8355 1200 EMAIL: brett.lipson@intrax.com.au	
Consultant	Traffic
ASON GROUP PH: 02 9053 6601 EMAIL: andrew.johnson@asongroup.com.au	
Consultant	Landscape
URBIS PH: 02 8233 9900 EMAIL: robinson@urbis.com.au	
Client	
CAPITAL CORPORATION PH: 02 9267 7456 EMAIL: frank.suerst@acuyangroup.com	



Group GSA Pty Ltd ABN 76 002 113 779
Level 7, 80 William St East Sydney NSW
Australia 2011
www.groupgsa.com
T +612 9361 4144 F +612 9332 3458
architecture interior design urban design landscape
nom architect M. Sheldon 3990
Project Title

BONDI JUNCTION RSL

Drawing Title		
COMPARISON PLAN GROUND FLOOR		
Scale		
Drawing Created (date)	01/19/21	
Drawing Created (by)	Author	
Plotted and checked by	Designer	
Verified	Checker	
Approved	Approver	
Project No	Drawing No	Issue
191010	DA 2203	A

This drawing is the copyright of Group GSA Pty Ltd and may not be altered, reproduced or transmitted in any form or by any means in part or in whole without the written permission of Group GSA Pty Ltd. All levels and dimensions are to be checked and verified on site prior to the commencement of any work, making of shop drawings or fabrication of components.
Do not scale drawings. Use figured Dimensions.

AMENDED PLANS

RECEIVED
Waverley Council
Application No: DA-533/2017/1/A
Date Received: 10/02/2021

RECEIVED
Waverley Council
Application No: DA-533/2017/1/A
Date Received: 10/02/2021



DA - APPROVED LEVEL 01 PLAN



PROPOSED LEVEL 01 PLAN

SCHEDULE OF CHANGES

LEVEL 01	A	Stair refined and space above substation hatch removed
	B	Landscape terrace added to club area
	C	Fire stair and services reorganised
	D	Plant room adjusted

Issue	Description	Date
A	S4.55 SUBMISSION	29.01.21

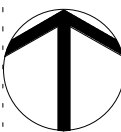

S4.55 SUBMISSION

Consultant	Structure & Civil
VAN DER MEER	
PH: 02 9436 0433	
EMAIL: richard.matheson@vandermeer.com.au	
Consultant	Services
INTRAX SERVICES	
PH: 02 8355 1200	
EMAIL: brett.lipscombe@intrax.com.au	
Consultant	Traffic
ASON GROUP	
PH: 02 9083 6601	
EMAIL: andrew.johnson@asongroup.com.au	
Consultant	Landscape
URBIS	
PH: 02 8233 9900	
EMAIL: robinson@urbis.com.au	
Client	
CAPITAL CORPORATION	
PH: 02 9267 7456	
EMAIL: frank.xuereb@acuyangroup.com	



Group GSA Pty Ltd ABN 76 002 113 779
Level 7, 80 William St East Sydney NSW
Australia 2011
www.groupgsa.com

T +612 9361 4144 F +612 9332 3458

architecture interior design urban design landscape
nom architect M. Sheldon 3990
Project Title

BONDI JUNCTION RSL

Drawing Title

COMPARISON PLAN
LEVEL 1

Scale

Drawing Created (date) 01/19/21

Drawing Created (by) Author

Plotted and checked by Designer

Verified Checker

Approved Approver

Project No Drawing No Issue

191010 DA 2204 A

This drawing is the copyright of Group GSA Pty Ltd and may not be altered, reproduced or transmitted in any form or by any means in part or in whole without the written permission of Group GSA Pty Ltd. All levels and dimensions are to be checked and verified on site prior to the commencement of any work, making of shop drawings or fabrication of components.
Do not scale drawings. Use figured Dimensions.

AMENDED PLANS

RECEIVED
Waverley Council
Application No: DA-533/2017/1/A
Date Received: 10/02/2021

RECEIVED
Waverley Council
Application No: DA-533/2017/1/A
Date Received: 10/02/2021



DA - APPROVED LEVEL 02 PLAN



PROPOSED LEVEL 02 PLAN

Level 2	A	Western external wall straightened
	B	Internal apartment layout configuration amended
	C	Internal apartment layout configuration amended. Converted from a 2 bed unit to a 1 bed + study unit
	D	Internal apartment layout configuration amended. Converted from a 2 bed unit to a 1 bed + study universal unit
	E	Internal apartment layout configuration amended. Converted from a 2 bed unit to a 2 bed + study unit
	F	Internal apartment layout configuration amended. Converted from a 1 bed unit to a 1 bed + study universal unit
	G	Internal apartment layout configuration amended. Converted from a 1 bed + study unit
	H	Internal apartment layout configuration amended. Converted from a 2 bed unit to a 2 bed + study, universal unit
	I	Splayed External wall straightened
	J	Splayed External wall straightened
	K	Internal apartment layout configuration amended. Converted from a 3 bed adaptable unit split partly to a 2 bed + study unit
	L	Splayed External wall straightened
	M	Internal apartment layout configuration amended. Converted from a part 3 bed adaptable unit and part 2 bed adaptable unit to a 2 bed + study unit
	N	Splayed External wall changed to be horizontal
	O	Internal apartment layout configuration amended. Converted from part of a 2 bed adaptable unit and part of a 2 bed unit to a 3 bed unit
	P	Services in corridor moved to the east. Corridor wall moved.

Issue	Description	Date
A	S4.55 SUBMISSION	29.01.21

S4.55 SUBMISSION

Consultant	Structure & Civil
VAN DER MEER PH: 02 9436 0433 EMAIL: richard.matheson@vandermeer.com.au	
Consultant	Services
INTRAX SERVICES PH: 02 8355 1200 EMAIL: brett.lipscombe@intrax.com.au	
Consultant	Traffic
ASON GROUP PH: 02 9053 6601 EMAIL: andrew.johnson@asongroup.com.au	
Consultant	Landscape
URBIS PH: 02 8233 9900 EMAIL: robinson@urbis.com.au	
Client	
CAPITAL CORPORATION PH: 02 9267 7456 EMAIL: frank.xuereb@acuyangroup.com	

GROUP GSA

Group GSA Pty Ltd ABN 76 002 113 779
Level 7, 80 William St East Sydney NSW
Australia 2011
www.groupgsa.com
T +612 9361 4144 F +612 9332 3458
architecture interior design urban design landscape
nom architect M. Sheldon 3990
Project Title

BONDI JUNCTION RSL

COMPARISON PLAN
LEVEL 2

Scale		
Drawing Created (date)		01/19/21
Drawing Created (by)		Author
Plotted and checked by		Designer
Verified		Checker
Approved		Approver
Project No	Drawing No	Issue

191010 DA 2205 A

This drawing is the copyright of Group GSA Pty Ltd and may not be altered, reproduced or transmitted in any form or by any means in part or in whole without the written permission of Group GSA Pty Ltd. All levels and dimensions are to be checked and verified on site prior to the commencement of any work, making of shop drawings or fabrication of components.
Do not scale drawings. Use figured Dimensions.

4/02/2021 5:20:02 PM

AMENDED PLANS

RECEIVED
Waverley Council
Application No: DA-533/2017/1/A
Date Received: 10/02/2021



DA - APPROVED LEVEL 03-05 PLAN

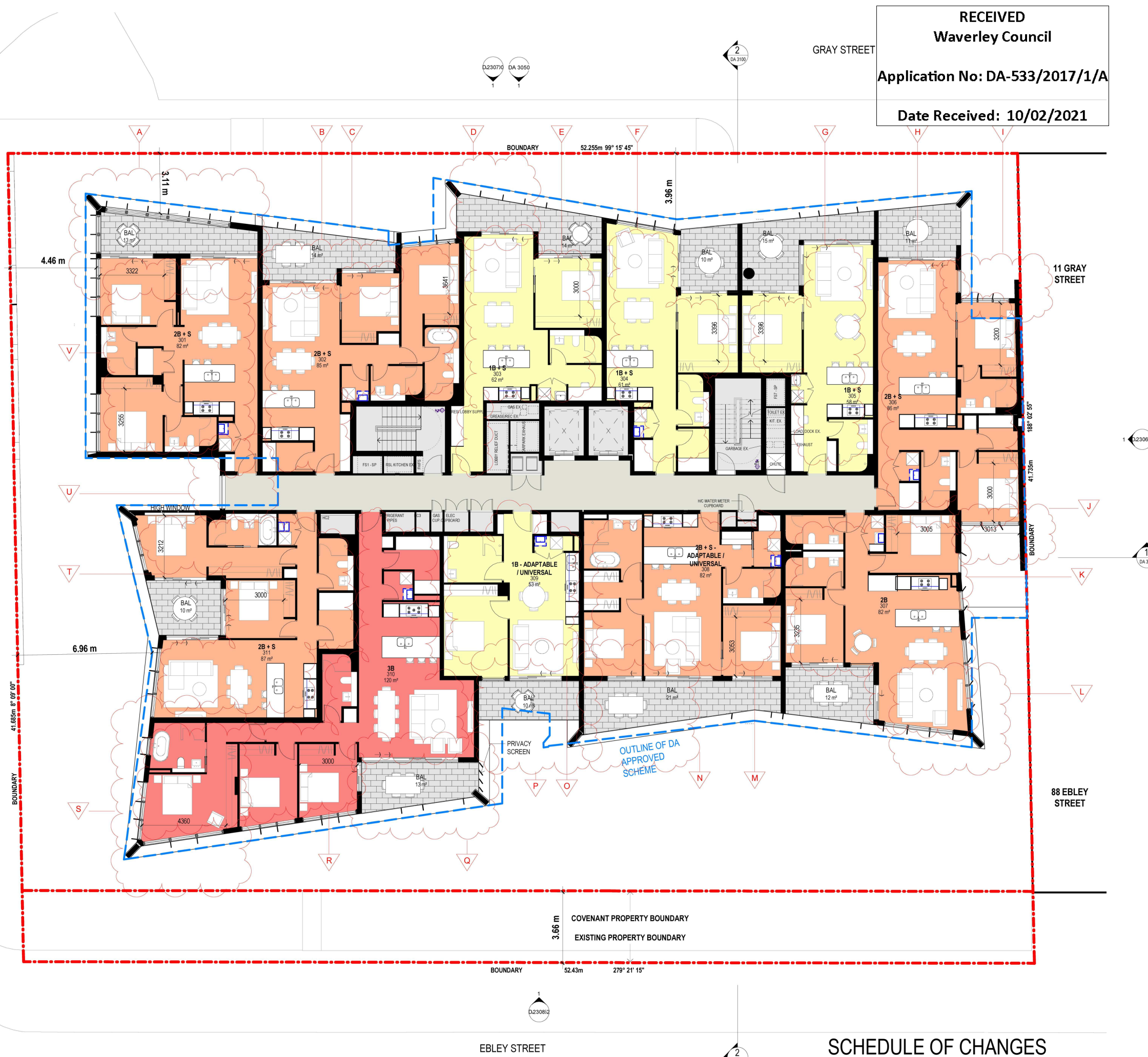

PROPOSED LEVEL 03-05 PLAN

SCHEDULE OF CHANGES

LEVEL 3-5	A	External wall pushed South, to increase terrace size
	B	External walls mirrored in terms of the step in the building envelope
	C	Internal apartment layout configuration amended. Converted from a 1 bed adaptable unit to a 2 bed + study unit
	D	External wall pulled back to create balcony
	E	Internal apartment layout configuration amended. Converted from a 2 bed unit to a 1 bed + study unit
	F	Internal apartment layout configuration amended. Converted from a 1 bed unit to a 1 bed + study unit
	G	Internal apartment layout configuration amended. Converted from a 1 bed universal unit to a 1 bed + study unit
	H	Internal apartment layout configuration amended. Converted from a 2 bed unit to a 2 bed + study unit
	I	External wall pulled out to the north to increase apartment size
	J	External boundary extended south to add a terrace
	K	Internal apartment layout configuration amended.
	L	External wall extended to the south and balcony shape changed
	M	Internal apartment layout configuration amended. Converted from a 2 bed unit to a 2 bed + study adaptable/ universal unit
	N	External wall extended towards the south, changing the balcony shape
	O	Internal apartment layout configuration amended. Converted from a 2 bed adaptable unit to a 1 bed adaptable/ universal unit
	P	External building envelope changed
	Q	Balcony added
	R	Internal apartment layout configuration amended. Converted from a 2 bed unit + part of a 2 bed adaptable unit to a 3 bed unit
	S	External wall extended out, replacing the balcony
	T	Internal apartment layout configuration amended. Converted from a 1 bed unit + part of a 2 bed unit to a 2 bed + study unit
	U	External wall of common corridor pushed out
	V	Apartment 301 internal layout modified

Issue	Description	Date
A	S4.55 SUBMISSION	29.01.21

S4.55 SUBMISSION

Consultant	Structure & Civil
VAN DER MEER PH: 02 9436 0433 EMAIL: richard.matheson@vandermeer.com.au	
Consultant	Services
INTRAX SERVICES PH: 02 8355 1200 EMAIL: brett.lipscombe@intrax.com.au	
Consultant	Traffic
ASON GROUP PH: 02 9053 6601 EMAIL: andrew.johnson@asongroup.com.au	
Consultant	Landscape
URBIS PH: 02 8233 9900 EMAIL: robinson@urbis.com.au	
Client	
CAPITAL CORPORATION PH: 02 9267 7456 EMAIL: frank.xuereb@capgroup.com	

GROUP GSA

Group GSA Pty Ltd ABN 76 002 113 779
Level 7, 80 William St East Sydney NSW
Australia 2011
www.groupgsa.com
T +612 9361 4144 F +612 9332 3458
architecture interior design urban design landscape
nom architect M. Sheldon 3990
Project Title

BONDI JUNCTION RSL

COMPARISON PLAN
LEVEL 3-5

Scale		
Drawing Created (date)		01/19/21
Drawing Created (by)		Author
Plotted and checked by		Designer
Verified		Checker
Approved		Approver
Project No	Drawing No	Issue
191010	DA 2206	A

This drawing is the copyright of Group GSA Pty Ltd and may not be altered, reproduced or transmitted in any form or by any means in part or in whole without the written permission of Group GSA Pty Ltd. All levels and dimensions are to be checked and verified on site prior to the commencement of any work, making of shop drawings or fabrication of components.
Do not scale drawings. Use figured Dimensions.

AMENDED PLANS



DA - APPROVED LEVEL 06 PLAN

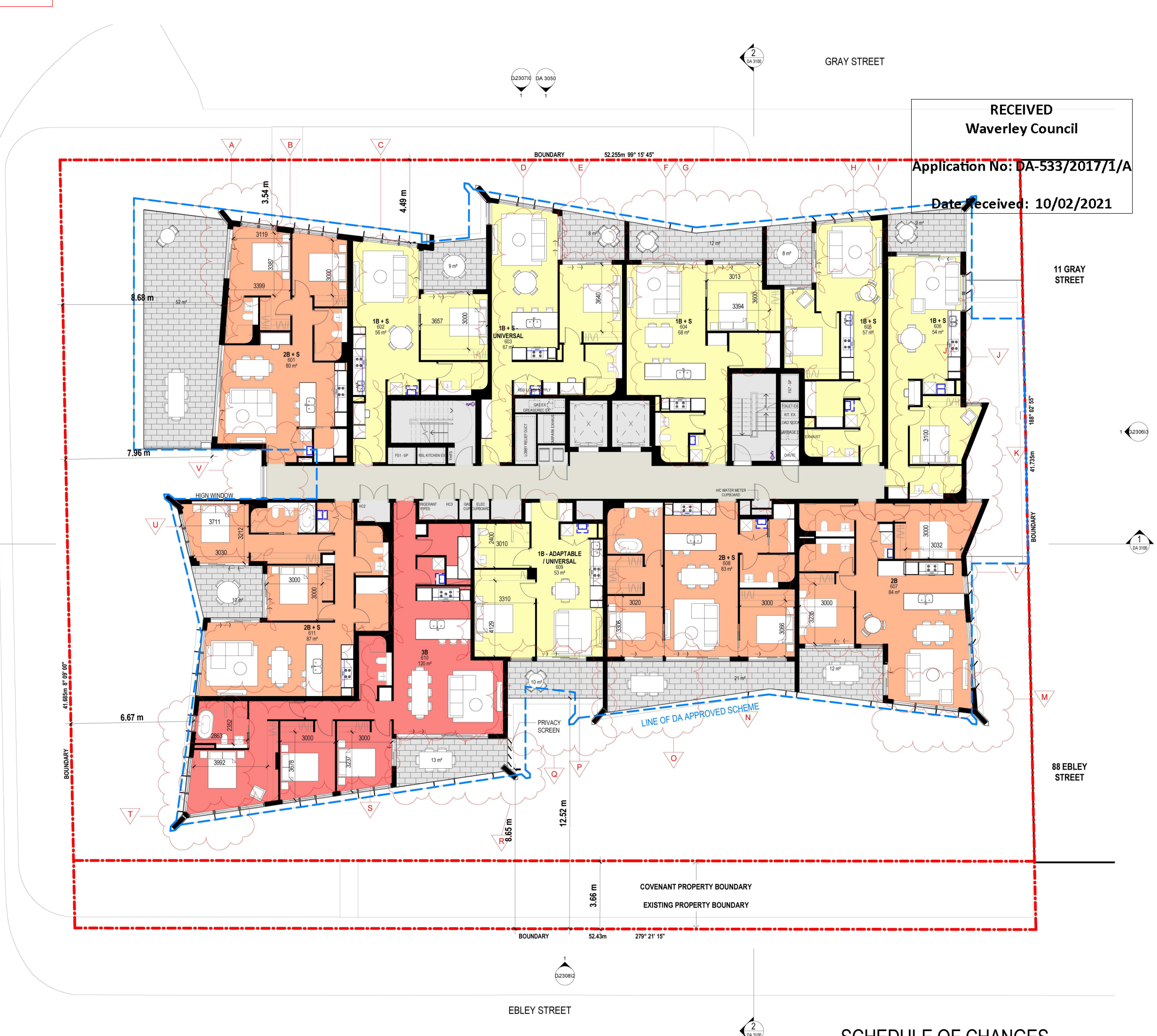

PROPOSED LEVEL 06 PLAN

SCHEDULE OF CHANGES

LEVEL 06	A	External wall moved
	B	Internal apartment layout configuration amended. Converted from a 1 bed unit to a 2 bed + study unit
	C	Internal apartment layout configuration amended. Converted from a 1 bed unit to a 1 bed + study unit
	D	Internal apartment layout configuration amended. Converted from a 1 bed unit to a 1 bed + study universal unit
	E	External wall pushed out North to increase apartment space and decrease balcony size
	F	Internal apartment layout configuration amended. Converted from a 1 bed unit to a 1 bed + study unit
	G	External wall set back to increase balcony size
	H	Internal apartment layout configuration amended. Converted from a 1 bed universal unit to a 1 bed + study unit
	I	External wall set back to increase balcony size
	J	Internal apartment layout configuration amended. Converted from a 1 bed unit to a 1 bed + study unit
	K	External wall splay direction changed
	L	Internal apartment layout configuration amended.
	M	External wall pushed out south to increase apartment space and decrease balcony size
	N	Internal apartment layout configuration amended. Converted from a 2 bed unit to a 2 bed + study unit
	O	External wall pushed out south to increase apartment space and decrease balcony size
	P	Internal apartment layout configuration amended. Converted from a 2 bed adaptable unit to a 1 bed adaptable/ universal unit
	Q	Balcony size extended to fit apartment
	R	Balcony added for 3 bed apartment. Privacy screen added.
	S	Internal apartment layout configuration amended. Converted from a part of a 2 bed unit and part of a 2 bed adaptable unit to a 3 bed unit.
	T	External wall pushed out to building edge replacing the balcony
	U	Internal apartment layout configuration amended. Converted from a part of a 2 bed unit and part of a 1 bed unit to a 2 bed + study unit
	V	External wall of common corridor pushed in

Issue	Description	Date
A	S4.55 SUBMISSION	29.01.21

S4.55 SUBMISSION

Consultant	Structure & Civil
VAN DER MEER	
PH: 02 8355 1200	
EMAIL: richard.matheson@vandermeer.com.au	
Consultant	Services
INTRAX SERVICES	
PH: 02 8355 1200	
EMAIL: brett.lipscombe@intrax.com.au	
Consultant	Traffic
ASON GROUP	
PH: 02 9083 6601	
EMAIL: andrew.johnson@asongroup.com.au	
Consultant	Landscape

Consultant	URBIS
PH: 02 8233 9900	
EMAIL: robinson@urbis.com.au	
Client	
CAPITAL CORPORATION	
PH: 02 9267 7456	
EMAIL: frank.suerstb@acuyangroup.com	

GROUP GSA

Group GSA Pty Ltd ABN 76 002 113 779
Level 7, 80 William St East Sydney NSW
Australia 2011
www.groupgsa.com
T +612 9361 4144 F +612 9332 3458
architecture interior design urban design landscape
nom architect M. Sheldon 3990
Project Title

BONDI JUNCTION RSL

Drawing Title		
COMPARISON PLAN LEVEL 6		
Scale		
Drawing Created (date)	01/19/21	
Drawing Created (by)	Author	
Plotted and checked by	Designer	
Verified	Checker	
Approved	Approver	
Project No	Drawing No	Issue
191010	DA 2207	A

This drawing is the copyright of Group GSA Pty Ltd and may not be altered, reproduced or transmitted in any form or by any means in part or in whole without the written permission of Group GSA Pty Ltd. All levels and dimensions are to be checked and verified on site prior to the commencement of any work, making of shop drawings or fabrication of components.
Do not scale drawings. Use figured Dimensions.

AMENDED PLANS

RECEIVED
Waverley Council
Application No: DA-533/2017/1/A
Date Received: 10/02/2021

RECEIVED
Waverley Council
Application No: DA-533/2017/1/A
Date Received: 10/02/2021



DA - APPROVED LEVEL 07-08 PLAN

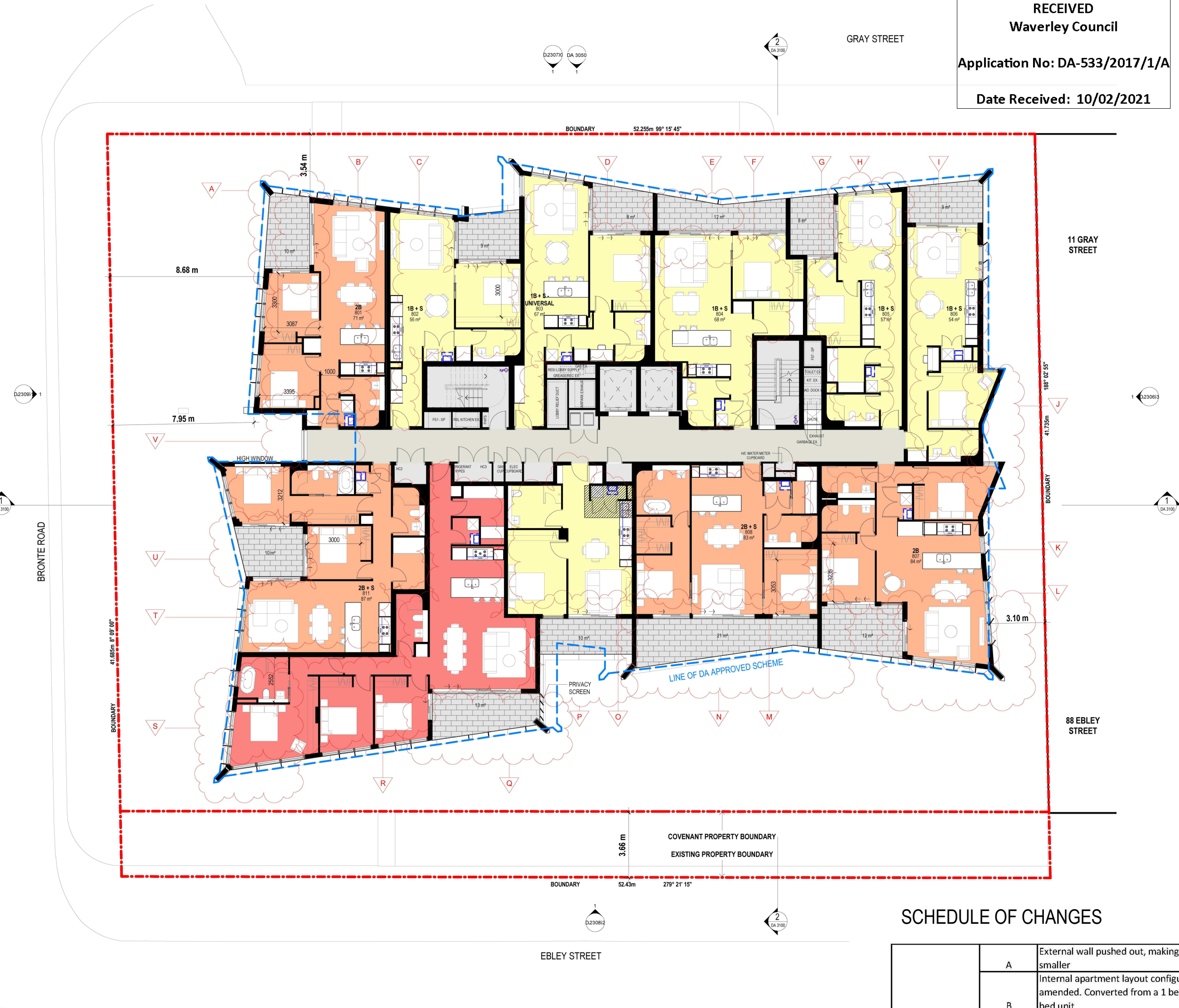

PROPOSED LEVEL 07-08 PLAN

SCHEDULE OF CHANGES

LEVEL 07 - 08	A	External wall pushed out, making the balcony smaller
	B	Internal apartment layout configuration amended. Converted from a 1 bed unit to a 2 bed unit
	C	Internal apartment layout configuration amended. Converted from a 1 bed unit to a 1 bed + study unit
	D	Internal apartment layout configuration amended. Converted from a 1 bed unit to a 1 bed + study universal unit
	E	External wall pushed back, increasing the balcony size
	F	Internal apartment layout configuration amended. Converted from a 1 bed unit to a 1 bed + study unit
	G	Internal apartment layout configuration amended. Converted from part of a 3 bed unit to a 1 bed + study unit
	H	External wall pushed out to the building edge, decreasing balcony size
	I	Internal apartment layout configuration amended. Converted from part of a 3 bed unit to a 1 bed + study unit
	J	External wall play direction changed
	K	Internal apartment layout configuration amended. Converted from a 3 bed unit to a 2 bed unit
	L	External wall pushed out to the building edge, decreasing balcony size
	M	Internal apartment layout configuration amended. Converted from a 2 bed unit to a 2 bed + study unit
	N	External walls pushed back to increase balcony size
	O	Internal apartment layout configuration amended. Converted from part of a 2 bed adaptable unit to a 1 bed adaptable unit
	P	External wall envelope moved to increase balcony size
	Q	External wall envelope moved to increase balcony size
	R	Internal apartment layout configuration amended. Converted from part of a 2 bed adaptable unit and part of a 2 bed unit to a 3 bed unit
	S	External wall pushed out replacing the balcony and increasing the apartment size
	T	Internal apartment layout configuration amended. Converted from part of a 2 bed unit and part of a 2 bed unit to 2 bed + study unit
	U	External walls pushed back to increase balcony size
	V	External wall of common corridor pushed in

Issue	Description	Date
A	S4.55 SUBMISSION	29.01.21

S4.55 SUBMISSION

Consultant Structure & Civil
VAN DER MEER
PH: 02 9436 0433
EMAIL: richard.matheson@vandermeer.com.au

Consultant Services
INTRAX SERVICES
PH: 02 8355 1200
EMAIL: brett.lipscombe@intrax.com.au

Consultant Traffic
ASON GROUP
PH: 02 9053 6601
EMAIL: andrew.johnson@asongroup.com.au

Consultant Landscape
URBIS
PH: 02 8233 9900
EMAIL: robinson@urbis.com.au

Client
CAPITAL CORPORATION
PH: 02 9267 7456
EMAIL: frank.xuereb@acuyangroup.com

GROUP GSA
Group GSA Pty Ltd ABN 76 002 113 779
Level 7, 80 William St East Sydney NSW
Australia 2011
www.groupgsa.com

T +612 9361 4144 F +612 9332 3458
architecture interior design urban design landscape
nom architect M. Sheldon 3990
Project Title

BONDI JUNCTION RSL

COMPARISON PLAN
LEVEL 7-8

Drawing Title	Scale
Drawing Created (date)	01/19/21
Drawing Created (by)	Author
Plotted and checked by	Designer
Verified	Checker
Approved	Approver

Project No	Drawing No	Issue
191010	DA 2208	A

This drawing is the copyright of Group GSA Pty Ltd and may not be altered, reproduced or transmitted in any form or by any means in part or in whole without the written permission of Group GSA Pty Ltd. All levels and dimensions are to be checked and verified on site prior to the commencement of any work, making of shop drawings or fabrication of components.
Do not scale drawings. Use figured Dimensions.

AMENDED PLANS

RECEIVED
Waverley Council
Application No: DA-533/2017/1/A
Date Received: 10/02/2021

RECEIVED
Waverley Council
Application No: DA-533/2017/1/A
Date Received: 10/02/2021

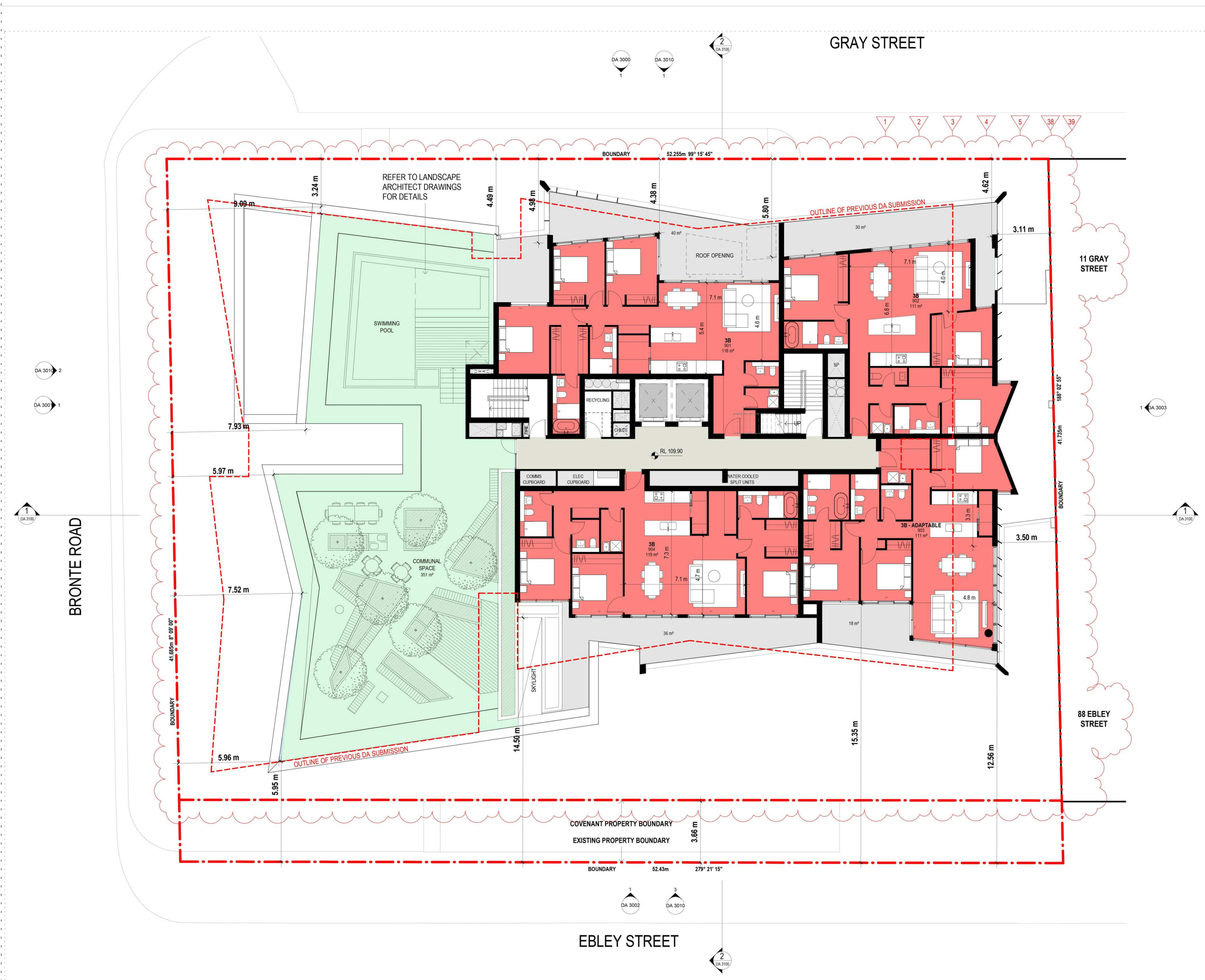

DA - APPROVED LEVEL 09 PLAN



PROPOSED LEVEL 09 PLAN

SCHEDULE OF CHANGES

LEVEL 09	A	3 Bed unit changed to 3 x 2 bed units. External wall pushed out within the balcony area
	B	External wall splay direction changed to minimise shelf shading. Internal apartment configuration amended.
	C	External wall adjusted
	D	Internal apartment layout configuration amended.
	E	Communal Accessible bathroom added

Issue	Description	Date
A	S4.55 SUBMISSION	29.01.21

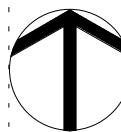

S4.55 SUBMISSION

Consultant	Structure & Civil
VAN DER MEER PH: 02 9436 0433 EMAIL: richard.matheson@vandermeer.com.au	
Consultant	Services
INTRAX SERVICES PH: 02 8355 1200 EMAIL: brett.lipscombe@intrax.com.au	
Consultant	Traffic
ASON GROUP PH: 02 9053 6601 EMAIL: andrew.johnson@asongroup.com.au	
Consultant	Landscape
URBIS PH: 02 8233 9900 EMAIL: robinson@urbis.com.au	
Client	
CAPITAL CORPORATION PH: 02 9267 7456 EMAIL: frank.xuereb@acuyangroup.com	



Group GSA Pty Ltd ABN 76 002 113 779
Level 7, 80 William St East Sydney NSW
Australia 2011
www.groupgsa.com

T +612 9361 4144 F +612 9332 3458

architecture interior design urban design landscape
nom architect M. Sheldon 3990
Project Title

BONDI JUNCTION RSL

COMPARISON PLAN
LEVEL 9

Scale		
Drawing Created (date)		01/19/21
Drawing Created (by)		Author
Plotted and checked by		Designer
Verified		Checker
Approved		Approver
Project No	Drawing No	Issue

191010 DA 2209 A

This drawing is the copyright of Group GSA Pty Ltd and may not be altered, reproduced or transmitted in any form or by any means in part or in whole without the written permission of Group GSA Pty Ltd. All levels and dimensions are to be checked and verified on site prior to the commencement of any work, making of shop drawings or fabrication of components.
Do not scale drawings. Use figured Dimensions.

4/02/2021 5:21:04 PM

AMENDED PLANS

RECEIVED
Waverley Council
Application No: DA-533/2017/1/A
Date Received: 10/02/2021

RECEIVED
Waverley Council
Application No: DA-533/2017/1/A
Date Received: 10/02/2021

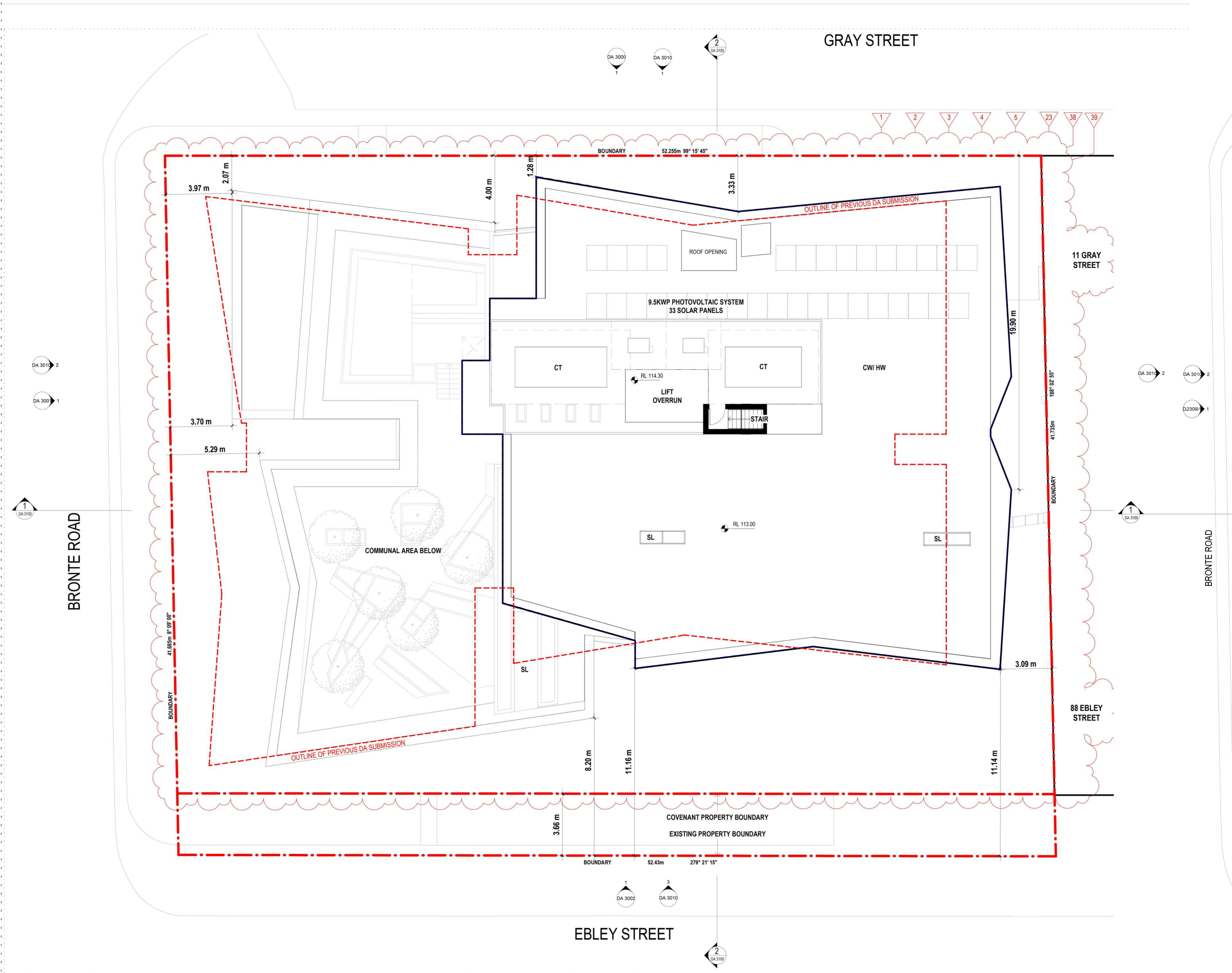

DA - APPROVED ROOF PLAN

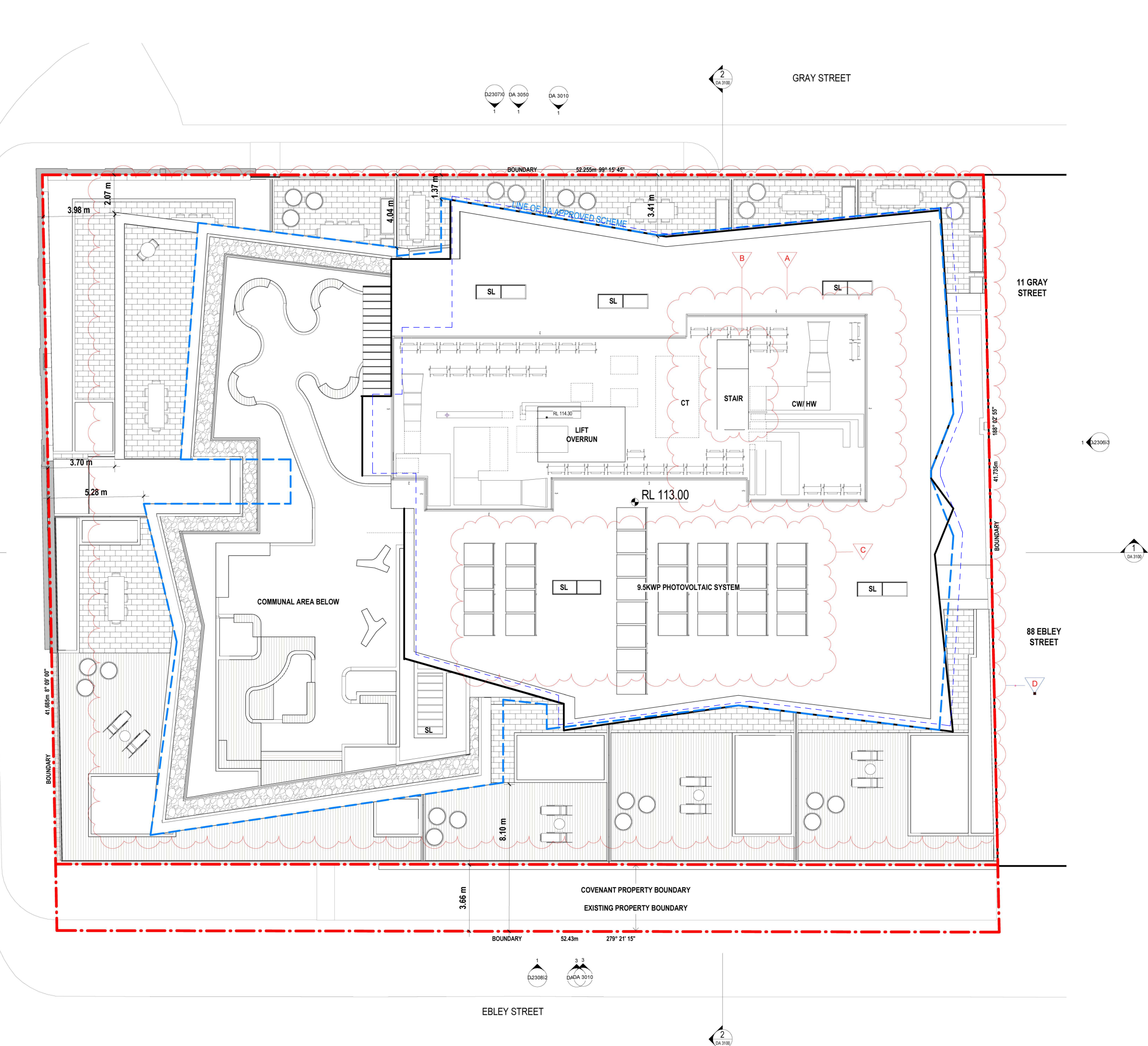

PROPOSED ROOF PLAN

SCHEDULE OF CHANGES

ROOF	Change
A	Plant area extended. Cooling tower for residential removed
B	Stairs relocated
C	Solar panels size and layout amended
D	Roof outline adjusted

Issue	Description	Date
A	S4.55 SUBMISSION	29.01.21

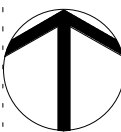

S4.55 SUBMISSION

Consultant	Structure & Civil
VAN DER MEER	
PH: 02 9436 0433	
EMAIL: richard.matheson@vandermeer.com.au	
Consultant	Services
INTRAX SERVICES	
PH: 02 8355 1200	
EMAIL: brett.lipscombe@intrax.com.au	
Consultant	Traffic
ASON GROUP	
PH: 02 9053 6601	
EMAIL: andrew.johnson@asongroup.com.au	
Consultant	Landscape
URBIS	
PH: 02 8233 9900	
EMAIL: robinson@urbis.com.au	
Client	
CAPITAL CORPORATION	
PH: 02 9267 7456	
EMAIL: frank.xuentsb@acuyangroup.com	



Group GSA Pty Ltd ABN 76 002 113 779
Level 7, 80 William St East Sydney NSW
Australia 2011
www.groupgsa.com

T +612 9361 4144 F +612 9332 3458

architecture interior design urban design landscape
nom architect M. Sheldon 3990
Project Title

BONDI JUNCTION RSL

Drawing Title

COMPARISON PLAN
ROOF

Scale

Drawing Created (date) 01/19/21

Drawing Created (by) Author

Plotted and checked by Designer

Verified Checker

Approved Approver

Project No Drawing No Issue

191010 DA 2210 A

This drawing is the copyright of Group GSA Pty Ltd and may not be altered, reproduced or transmitted in any form or by any means in part or in whole without the written permission of Group GSA Pty Ltd. All levels and dimensions are to be checked and verified on site prior to the commencement of any work, making of shop drawings or fabrication of components.
Do not scale drawings. Use figured Dimensions.

4/02/2021 5:21:33 PM

AMENDED PLANS

RECEIVED
Waverley Council
Application No: DA-533/2017/1/A
Date Received: 10/02/2021

RECEIVED
Waverley Council
Application No: DA-533/2017/1/A
Date Received: 10/02/2021



DA - APPROVED NORTH ELEVATION

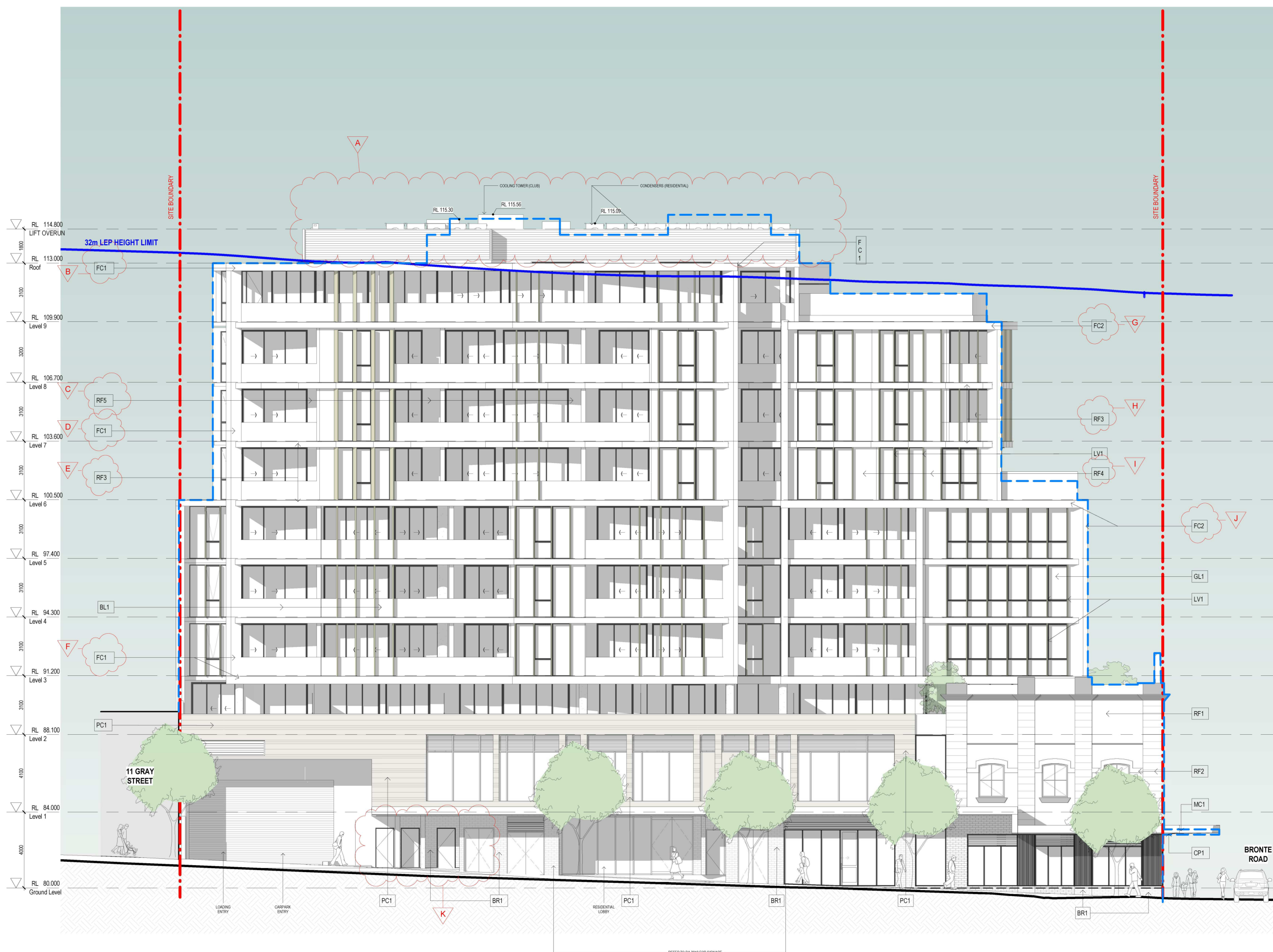

PROPOSED NORTH ELEVATION

SCHEDULE OF CHANGES

NORTH	A	Roof plant area extended to the west
	B	Changed from metal cladding to pre-finished fibre cement cladding black
	C	Changed from metal cladding to façade finish painted render white
	D	Changed from metal cladding to pre-finished fibre cement cladding black
	E	Changed from pre-finished metal cladding to slab edge banding finish render charcoal
	F	Changed from metal cladding to pre-finished fibre cement cladding black
	G	Changed from metal cladding to pre-finished fibre cement cladding white
	H	Changed from pre-finished metal cladding to slab edge banding finish render charcoal
	I	Changed from metal cladding to façade finish painted render black
	J	Changed from metal cladding to pre-finished fibre cement cladding white
	K	Service doors and egress door added

Issue	Description	Date
A	S4.55 SUBMISSION	29.01.21

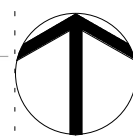

S4.55 SUBMISSION

Consultant	Structure & Civil
VAN DER MEER	
PH: 02 9436 0433	
EMAIL: richard.matheson@vandermeer.com.au	
Consultant	Services
INTRAX SERVICES	
PH: 02 8355 1200	
EMAIL: brett.lipscombe@intrax.com.au	
Consultant	Traffic
ASON GROUP	
PH: 02 9053 6601	
EMAIL: andrew.johnson@asongroup.com.au	
Consultant	Landscape
URBIS	
PH: 02 8233 9900	
EMAIL: robinson@urbis.com.au	
Client	
CAPITAL CORPORATION	
PH: 02 9267 7456	
EMAIL: frank.suerst@acuyangroup.com	



Group GSA Pty Ltd ABN 76 002 113 779
Level 7, 80 William St East Sydney NSW
Australia 2011
www.groupgsa.com
T +612 9361 4144 F +612 9332 3458
architecture interior design urban design landscape
nom architect M. Sheldon 3990
Project Title

BONDI JUNCTION RSL

Drawing Title	COMPARISON ELEVATION - NORTH	
Scale		
Drawing Created (date)	01/19/21	Author
Drawing Created (by)		Designer
Plotted and checked by		Checker
Verified		Approver
Approved		Issue
Project No	Drawing No	Issue
191010	DA 2300	A

This drawing is the copyright of Group GSA Pty Ltd and may not be altered, reproduced or transmitted in any form or by any means in part or in whole without the written permission of Group GSA Pty Ltd. All levels and dimensions are to be checked and verified on site prior to the commencement of any work, making of shop drawings or fabrication of components.
Do not scale drawings. Use figured Dimensions.

AMENDED PLANS

RECEIVED
Waverley Council
Application No: DA-533/2017/1/A
Date Received: 10/02/2021

RECEIVED
Waverley Council
Application No: DA-533/2017/1/A
Date Received: 10/02/2021

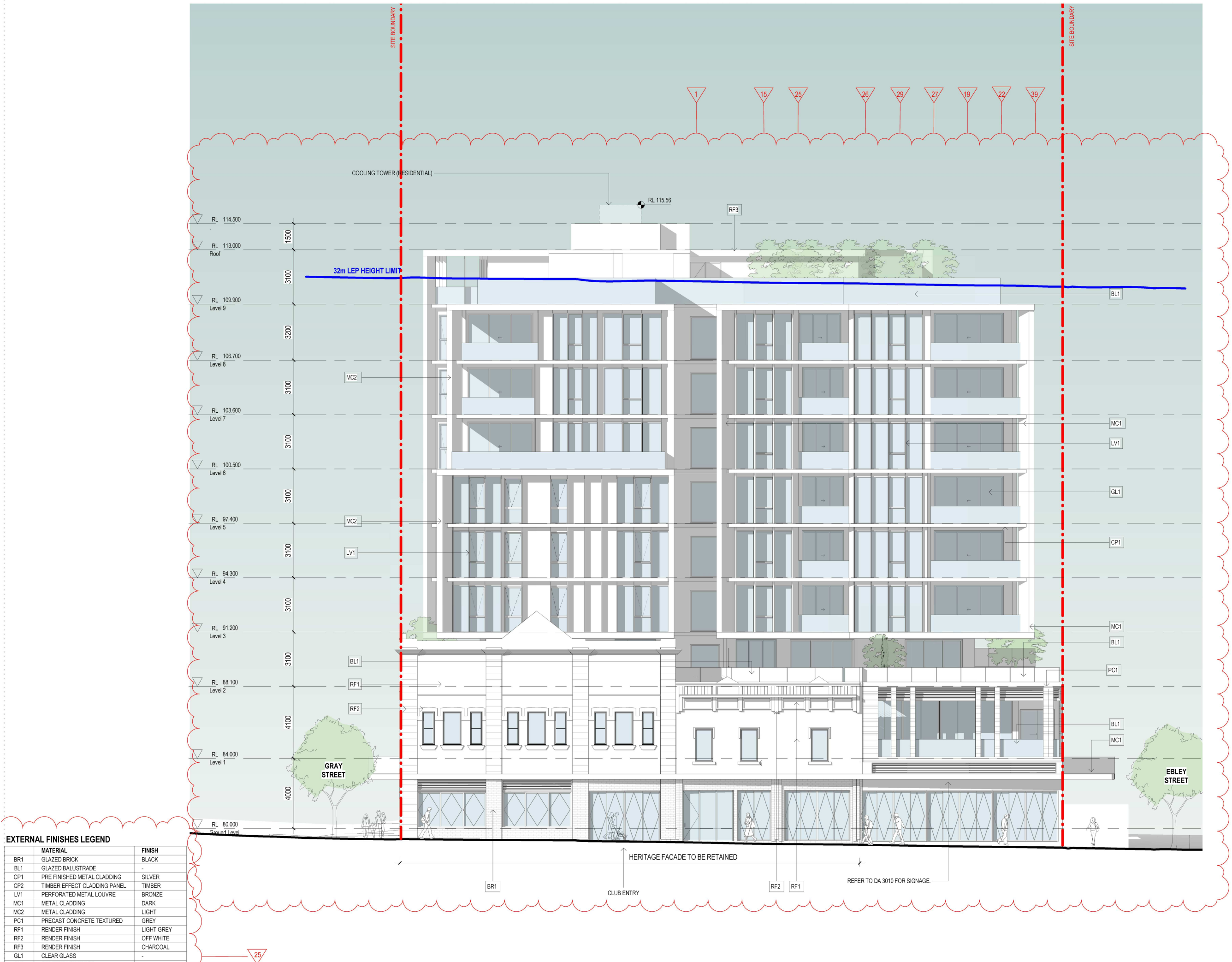

DA - APPROVED WEST ELEVATION

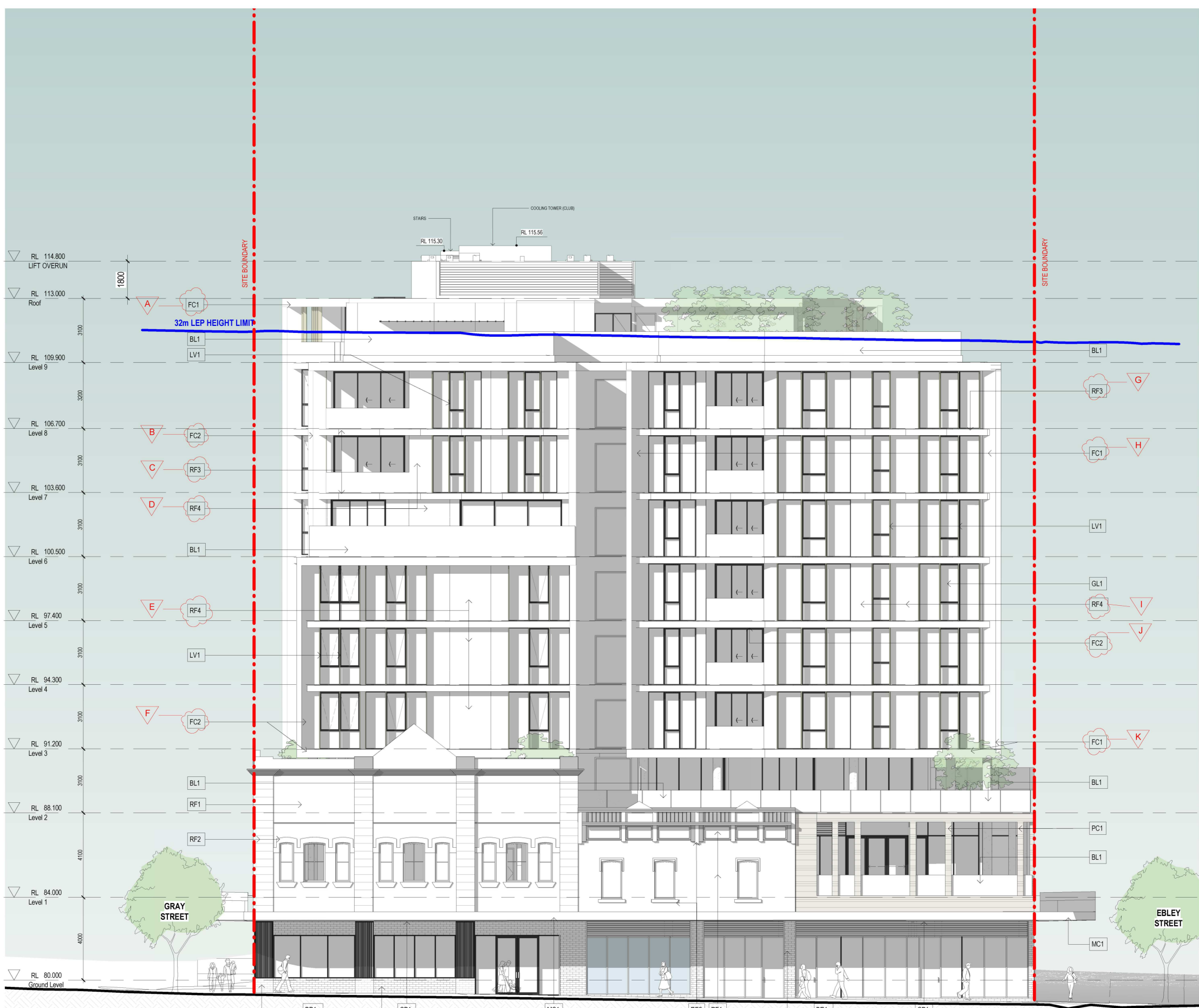

PROPOSED WEST ELEVATION

SCHEDULE OF CHANGES

WEST	A	Changed from metal cladding to pre-finished fibre cement cladding black
	B	Changed from metal cladding to pre-finished fibre cement cladding white
	C	Changed from pre-finished metal cladding to slab edge banding finish render charcoal
	D	Changed from metal cladding to facade finish painted render black
	E	Changed from metal cladding to facade finish painted render black
	F	Changed from metal cladding to pre-finished fibre cement cladding white
	G	Changed from pre-finished metal cladding to slab edge banding finish render charcoal
	H	Changed from metal cladding to pre-finished fibre cement cladding black
	I	Changed from metal cladding to facade finish painted render black
	J	Changed from metal cladding to pre-finished fibre cement cladding white
	K	Changed from metal cladding to pre-finished fibre cement cladding black

Issue	Description	Date
A	S4.55 SUBMISSION	29.01.21

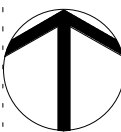

S4.55 SUBMISSION

Consultant Structure & Civil

VAN DER MEER
PH: 02 9436 0433
EMAIL: richard.matheson@vandermeer.com.au

Consultant Services

INTRAX SERVICES
PH: 02 8355 1200
EMAIL: brett.lipscombe@intrax.com.au

Consultant Traffic

ASON GROUP
PH: 02 9053 6601
EMAIL: andrew.johnson@asongroup.com.au

Consultant Landscape

URBIS
PH: 02 8233 9900
EMAIL: crobinson@urbis.com.au

Client

CAPITAL CORPORATION
PH: 02 9267 7456
EMAIL: frank.xuensb@acuyangroup.com



Group GSA Pty Ltd ABN 76 002 113 779
Level 7, 80 William St East Sydney NSW
Australia 2011
www.groupgsa.com

T +612 9361 4144 F +612 9332 3458

architecture interior design urban design landscape
nom architect M. Sheldon 3990
Project Title

BONDI JUNCTION RSL

Drawing Title

COMPARISON
ELEVATION - WEST

Scale

Drawing Created (date) 01/19/21

Drawing Created (by) Author

Plotted and checked by Designer

Verified Checker

Approved Approver

Project No Drawing No Issue

191010 DA 2301 A

This drawing is the copyright of Group GSA Pty Ltd and may not be altered, reproduced or transmitted in any form or by any means in part or in whole without the written permission of Group GSA Pty Ltd. All levels and dimensions are to be checked and verified on site prior to the commencement of any work, making of shop drawings or fabrication of components.
Do not scale drawings. Use figured Dimensions.

AMENDED PLANS

RECEIVED
Waverley Council
Application No: DA-533/2017/1/A
Date Received: 10/02/2021

RECEIVED
Waverley Council
Application No: DA-533/2017/1/A
Date Received: 10/02/2021

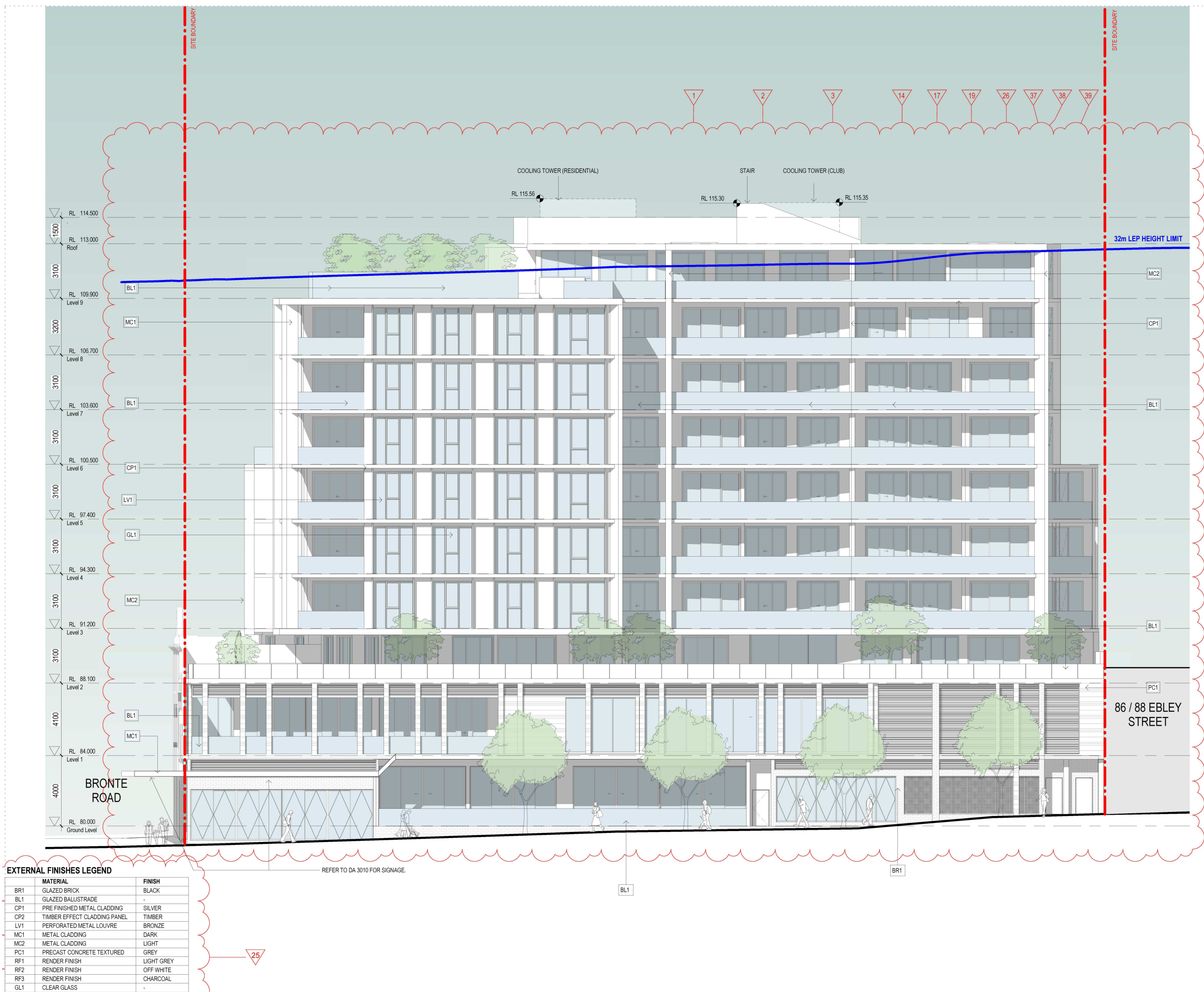

DA - APPROVED SOUTH ELEVATION

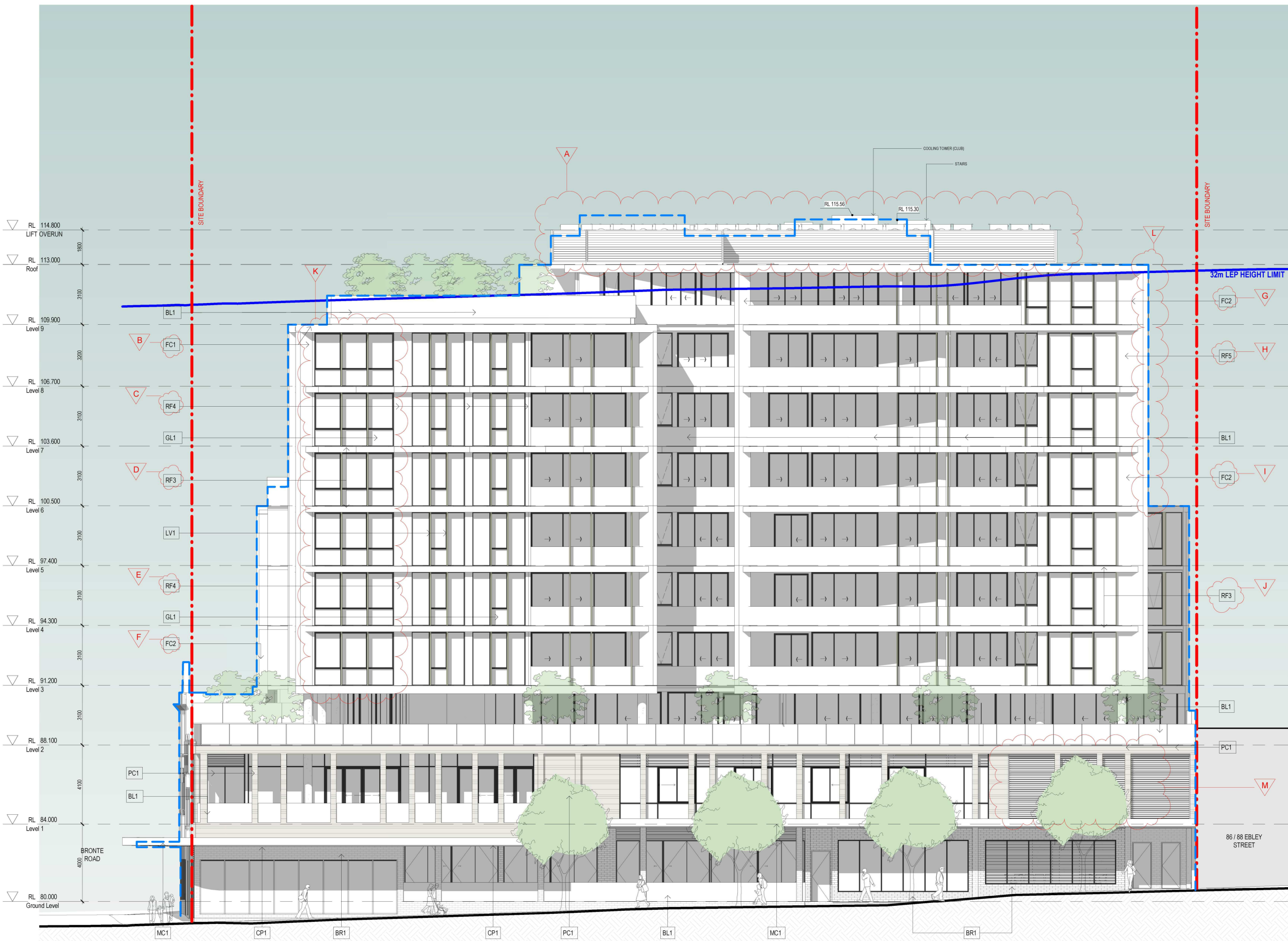

PROPOSED SOUTH ELEVATION

SCHEDULE OF CHANGES

SOUTH	A	Roof plant area extended to the east
	B	Changed from metal cladding to pre-finished fibre cement cladding black
	C	Changed from metal cladding to facade finish painted render black
	D	Changed from pre-finished metal cladding to slab edge banding finish render charcoal
	E	Changed from metal cladding to facade finish painted render black
	F	Changed from metal cladding to pre-finished fibre cement cladding white
	G	Changed from pre-finished metal cladding to pre-finished fibre cement cladding white
	H	Changed from metal cladding to facade finish painted render white
	I	Changed from metal cladding to pre-finished fibre cement cladding white
	J	Changed from pre-finished metal cladding to slab edge banding finish render charcoal
	K	Corner balcony changed to fully glazed wall
	L	Reduced building outline
	M	Plant area reduced

Issue	Description	Date
A	S4.55 SUBMISSION	29.01.21

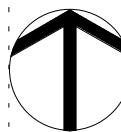

S4.55 SUBMISSION

Consultant	Structure & Civil
VAN DER MEER	
PH: 02 9436 0433	
EMAIL: richard.matheson@vandermeer.com.au	
Consultant	Services
INTRAX SERVICES	
PH: 02 8355 1200	
EMAIL: brett.lipson@intrax.com.au	
Consultant	Traffic
ASON GROUP	
PH: 02 9083 6601	
EMAIL: andrew.johnson@asongroup.com.au	
Consultant	Landscape
URBIS	
PH: 02 8233 9900	
EMAIL: crobinson@urbis.com.au	
Client	
CAPITAL CORPORATION	
PH: 02 9267 7456	
EMAIL: frank.suerst@acuyangroup.com	



Group GSA Pty Ltd ABN 76 002 113 779
Level 7, 80 William St East Sydney NSW
Australia 2011
www.groupgsa.com

T +612 9361 4144 F +612 9332 3458

architecture interior design urban design landscape
nom architect M. Sheldon 3990
Project Title

BONDI JUNCTION RSL

Drawing Title		
COMPARISON ELEVATION - SOUTH		
Scale		
Drawing Created (date)	01/19/21	
Drawing Created (by)	Author	
Plotted and checked by	Designer	
Verified	Checker	
Approved	Approver	
Project No	Drawing No	Issue
191010	DA 2302	A

This drawing is the copyright of Group GSA Pty Ltd and may not be altered, reproduced or transmitted in any form or by any means in part or in whole without the written permission of Group GSA Pty Ltd. All levels and dimensions are to be checked and verified on site prior to the commencement of any work, making of shop drawings or fabrication of components.
Do not scale drawings. Use figured Dimensions.

AMENDED PLANS

RECEIVED
Waverley Council
Application No: DA-533/2017/1/A
Date Received: 10/02/2021

RECEIVED
Waverley Council
Application No: DA-533/2017/1/A
Date Received: 10/02/2021

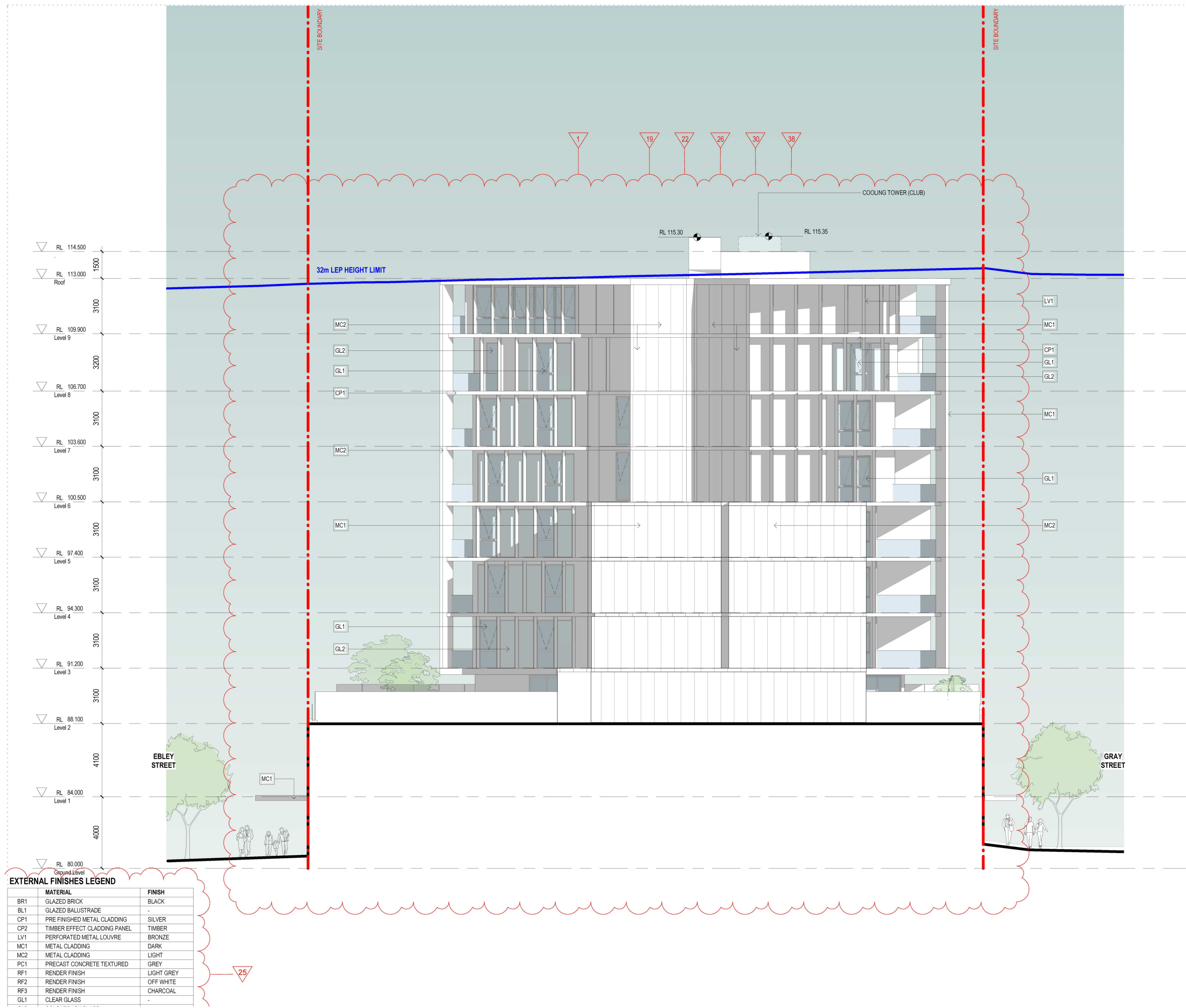

DA - APPROVED EAST ELEVATION

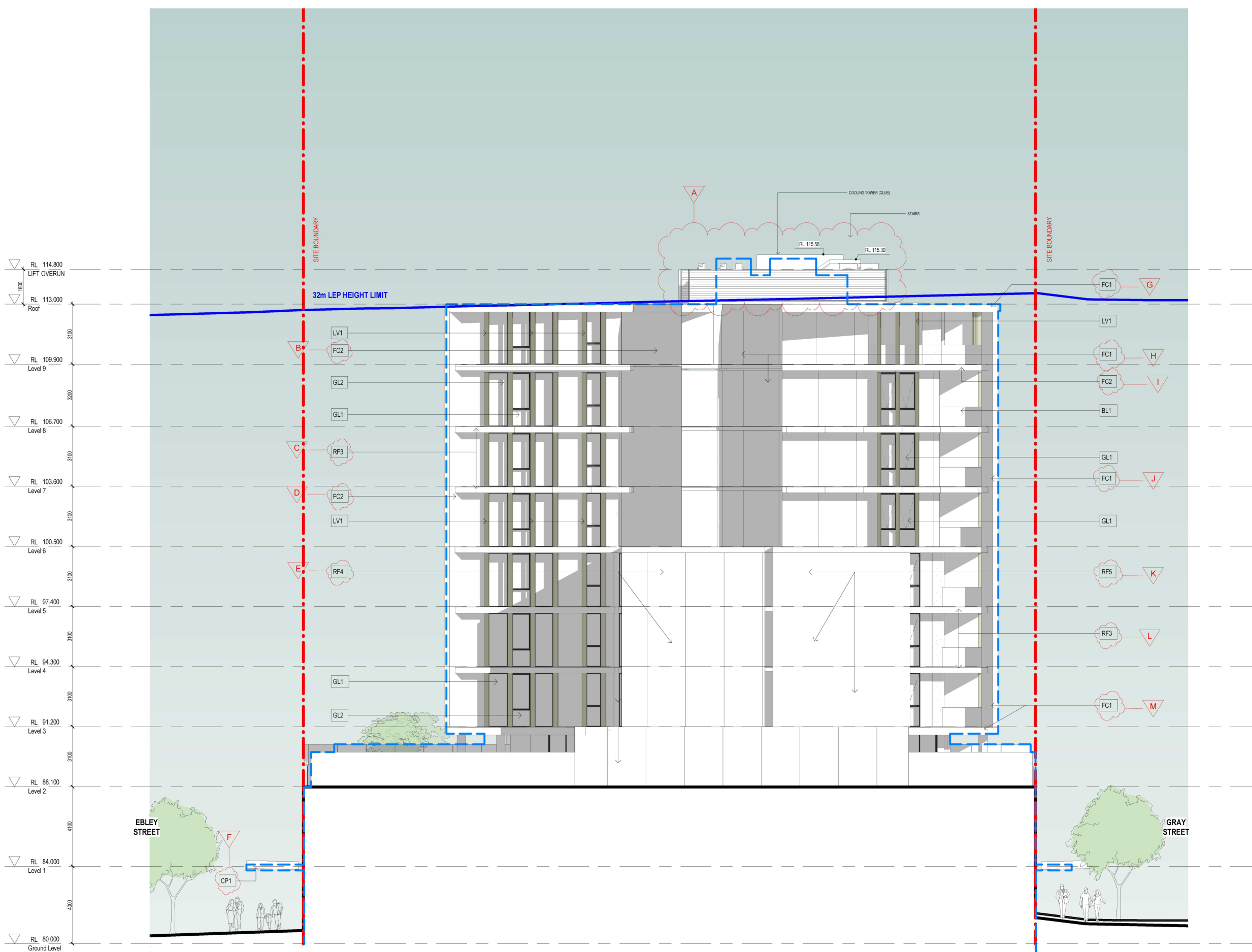

PROPOSED EAST ELEVATION

SCHEDULE OF CHANGES

EAST	A	Roof plant area extended
	B	Changed from metal cladding to pre-finished fibre cement cladding white
	C	Changed from pre-finished metal cladding to slab edge banding finish render charcoal
	D	Changed from metal cladding to pre-finished fibre cement cladding white
	E	Changed from metal cladding to facade finish painted render black
	F	Changed from metal cladding to awning soffit metal cladding timber effect finish
	G	Changed from metal cladding to pre-finished fibre cement cladding black
	H	Changed from metal cladding to pre-finished fibre cement cladding black
	I	Changed from metal cladding to pre-finished fibre cement cladding white
	J	Changed from metal cladding to pre-finished fibre cement cladding black
	K	Changed from metal cladding to facade finish painted render white
	L	Changed from pre-finished metal cladding to slab edge banding finish render charcoal
	M	Changed from metal cladding to pre-finished fibre cement cladding black

Issue	Description	Date
A	S4.55 SUBMISSION	29.01.21



S4.55 SUBMISSION

Consultant	Structure & Civil
VAN DER MEER	
PH: 02 9436 0433	
EMAIL: richard.matheson@vandermeer.com.au	
Consultant	Services
INTRAX SERVICES	
PH: 02 8355 1200	
EMAIL: brett.lipscombe@intrax.com.au	
Consultant	Traffic
ASON GROUP	
PH: 02 9083 6601	
EMAIL: andrew.johnson@asongroup.com.au	
Consultant	Landscape
URBIS	
PH: 02 8233 9900	
EMAIL: robinson@urbis.com.au	
Client	
CAPITAL CORPORATION	
PH: 02 9267 7456	
EMAIL: frank.xu@capitalcorp.com.au	



Group GSA Pty Ltd ABN 76 002 113 779
Level 7, 80 William St East Sydney NSW
Australia 2011
www.groupgsa.com
T +612 9361 4144 F +612 9332 3458
architecture interior design urban design landscape
nom architect M. Sheldon 3990
Project Title

BONDI JUNCTION RSL

Drawing Title	COMPARISON ELEVATION - EAST	
Scale		
Drawing Created (date)	01/20/21	Author
Drawing Created (by)		Author
Plotted and checked by		Designer
Verified		Checker
Approved		Approver
Project No	Drawing No	Issue
191010	DA 2303	A

This drawing is the copyright of Group GSA Pty Ltd and may not be altered, reproduced or transmitted in any form or by any means in part or in whole without the written permission of Group GSA Pty Ltd. All levels and dimensions are to be checked and verified on site prior to the commencement of any work, making of shop drawings or fabrication of components.
Do not scale drawings. Use figured Dimensions.

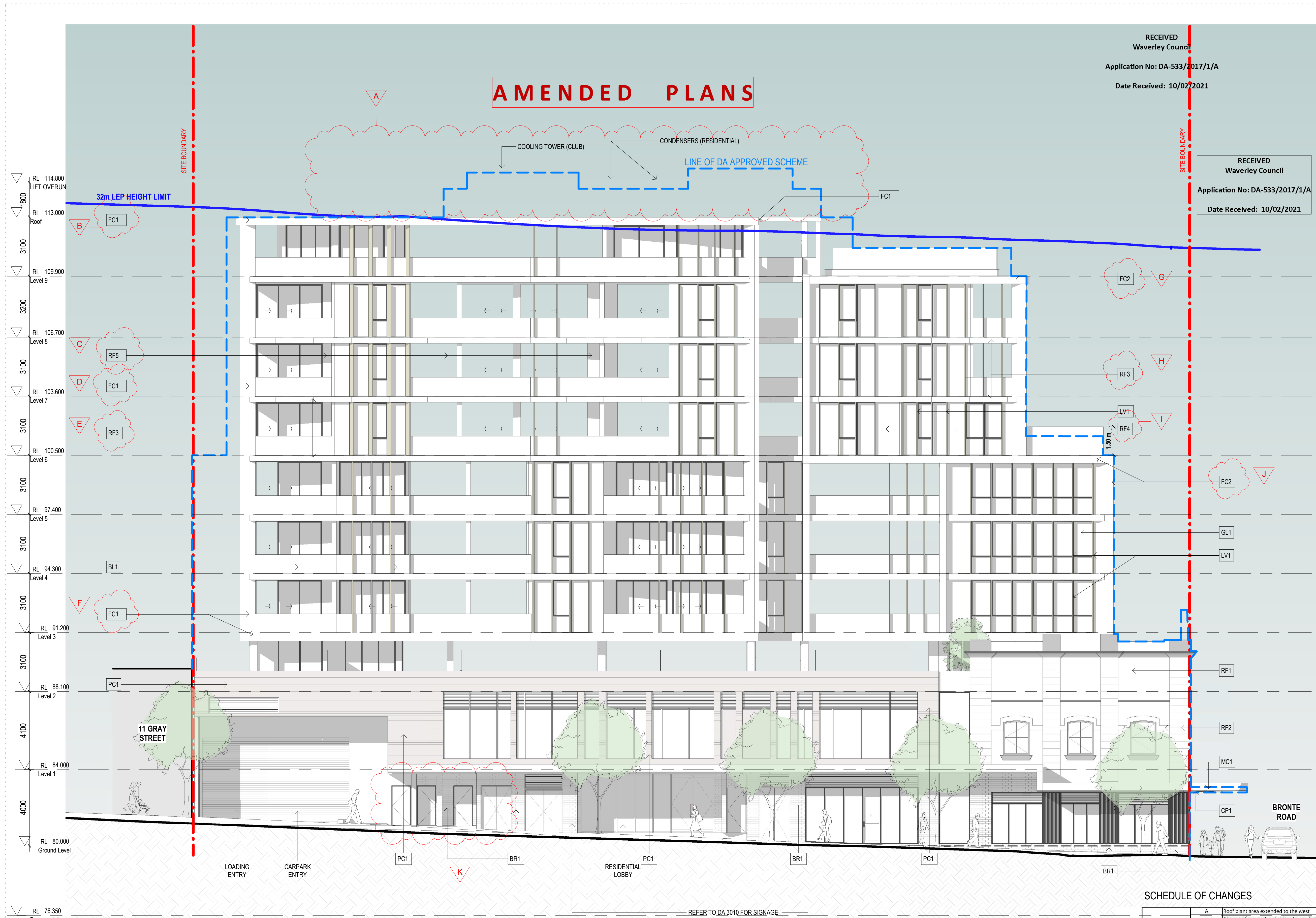

SCHEDULE OF CHANGES

NORTH	A	Roof plant area extended to the west
	B	Changed from metal cladding to pre-finished fibre cement cladding black
	C	Changed from metal cladding to pre-finished painted render white
	D	Changed from metal cladding to pre-finished fibre cement cladding black
	E	Changed from pre-finished metal cladding to slab edge banding finish render charcoal
	F	Changed from metal cladding to pre-finished fibre cement cladding black
	G	Changed from metal cladding to pre-finished fibre cement cladding white
	H	Changed from pre-finished metal cladding to slab edge banding finish render charcoal
	I	Changed from metal cladding to pre-finished painted render black
	J	Changed from metal cladding to pre-finished fibre cement cladding white
	K	Service doors and egress door added

Issue	Description	Date
A	S4.55 SUBMISSION	28.08.20
B	S4.55 SUBMISSION	29.01.21

RECEIVED
Waverley Council
Application No: DA-533/2017/1/A
Date Received: 10/02/2021

RECEIVED
Waverley Council
Application No: DA-533/2017/1/A
Date Received: 10/02/2021

S4.55 SUBMISSION

Consultant	Structure & Civil
VAN DER MEER PH: 02 9436 0433 EMAIL: richard.matheson@vandermeer.com.au	
Consultant	Services
INTRAX SERVICES PH: 02 8355 1200 EMAIL: brett.lipscombe@intrax.com.au	
Consultant	Traffic
ASON GROUP PH: 02 9083 6601 EMAIL: andrew.johnson@asongroup.com.au	
Consultant	Landscape
URBIS PH: 02 8233 9900 EMAIL: robinson@urbis.com.au	
Client	
CAPITAL CORPORATION PH: 02 9267 7456 EMAIL: frank.xuereb@acuyangroup.com	

GROUP GSA

Group GSA Pty Ltd ABN 76 002 113 779
Level 7, 80 William St East Sydney NSW
Australia 2011
www.groupgsa.com

T +612 9361 4144 F +612 9332 3458

architecture interior design urban design landscape
nom architect M. Sheldon 3990
Project Title

BONDI JUNCTION RSL

Drawing Title

ELEVATION NORTH -
GRAY STREET

Scale 1 : 100

Drawing Created (date) 13/10/17

Drawing Created (by) AP/SW

Plotted and checked by AP/SW/PI

Verified AE/PI

Approved LMC/AE

Project No Drawing No Issue

191010 DA 3000 B

This drawing is the copyright of Group GSA Pty Ltd and may not be altered, reproduced or transmitted in any form or by any means in part or in whole without the written permission of Group GSA Pty Ltd. All levels and dimensions are to be checked and verified on site prior to the commencement of any work, making of shop drawings or fabrication of components.
Do not scale drawings. Use figured Dimensions.

4/02/2021 5:24:10 PM

Amendments		
Issue	Description	Date
A	\$4.55 SUBMISSION	28.08.20
B	\$4.55 SUBMISSION	29.01.21

RECEIVED
Waverley Council
Application No: DA-533/2017/1/A
Date Received: 10/02/2021

RECEIVED
Waverley Council
Application No: DA-533/2017/1/A
Date Received: 10/02/2021

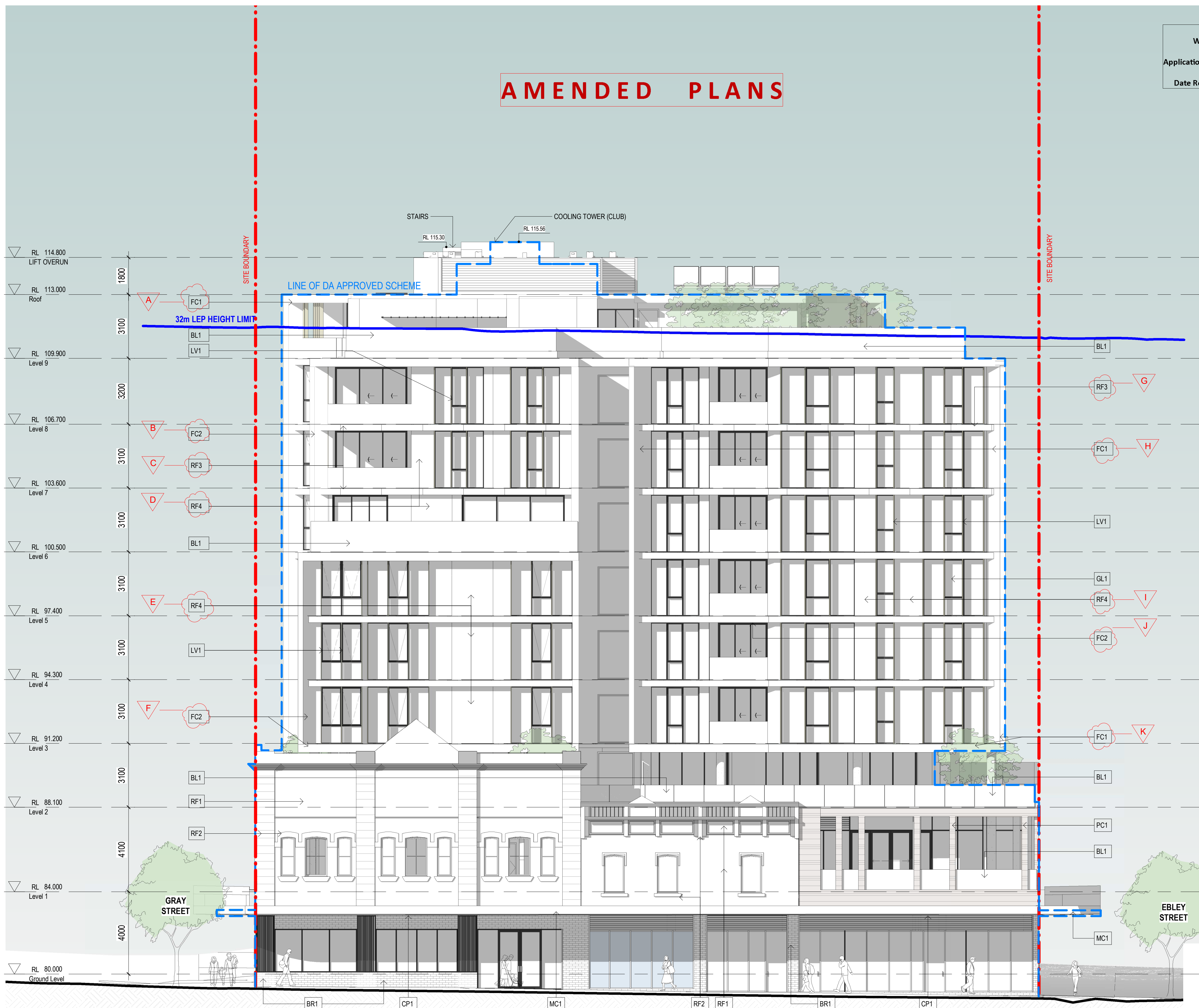

S4.55 SUBMISSION

Consultant	Structure & Civil
------------	-------------------

VAN DER MEER
PH: 02 9436 0433
EMAIL: richard.matheson@vandermeer.com.au

Consultant	Services
------------	----------

INTRAX SERVICES
PH: 02 8355 1200
EMAIL: brett.lipscombe@intrax.com.au

Consultant	Traffic
------------	---------

ASON GROUP
PH: 02 9083 6601
EMAIL: andrew.johnson@asongroup.com.au

Consultant	Landscape
------------	-----------

URBIS
PH: 02 8233 9900
EMAIL: crobinson@urbis.com.au

Client

CAPITAL CORPORATION
PH: 02 9267 7456
EMAIL: frank.xuereb@aoyuangroup.com

GROUP GSA

• Group GSA Pty Ltd ABN 76 002 113 779
 • Level 7, 80 William St East Sydney NSW
 • Australia 2011
 • www.groupgsa.com

T +612 9361 4144 F +612 9332 3458

architecture interior design urban design landscape
nom architect M. Sheldon 3990
Project Title

BONDI JUNCTION RSL

Drawing Title

ELEVATION WEST -
BRONTE ROAD

Scale 1 : 100

Drawing Created (date) 13/10/17

Drawing Created (date)	10/10/11
Drawing Created (by)	AP/SW

Drawing Created (by) AP/SW

Plotted and checked by AP/SW/PI

Verified	AE/PI
----------	-------

Approved _____ LMC/AE

Project No	Drawing No	Issue
------------	------------	-------

101010 DA 2001 B

191010 DA 3001 B

This drawing is the copyright of Group GSA Pty Ltd and may

This drawing is the copyright of Group GSA Pty Ltd and may not be altered, reproduced or transmitted in any form or by any means in part or in whole without the written permission.

any means in part or in whole without the written permission of Group GSA Pty Ltd. All levels and dimensions are to be

checked and verified on site prior to the commencement of any work, making of shop drawings or fabrication of

Do not scale drawings. Use figured Dimensions.

SCHEDULE OF CHANGES		
WEST	A	Changed from metal cladding to pre-finished fibre cement cladding black
	B	Changed from metal cladding to pre-finished fibre cement cladding white
	C	Changed from pre-finished metal cladding to slab edge banding finish render charcoal
	D	Changed from metal cladding to façade finish painted render black
	E	Changed from metal cladding to façade finish painted render black
	F	Changed from metal cladding to pre-finished fibre cement cladding white
	G	Changed from pre-finished metal cladding to slab edge banding finish render charcoal
	H	Changed from metal cladding to pre-finished fibre cement cladding black
	I	Changed from metal cladding to façade finish painted render black
	J	Changed from metal cladding to pre-finished fibre cement cladding white
	K	Changed from metal cladding to pre-finished fibre cement /raining black

RECEIVED
Waverley Council
Application No: DA-533/2017/1/A
Date Received: 10/02/2021

RECEIVED
Waverley Council
Application No: DA-533/2017/1/A
Date Received: 10/02/2021

AMENDED PLANS

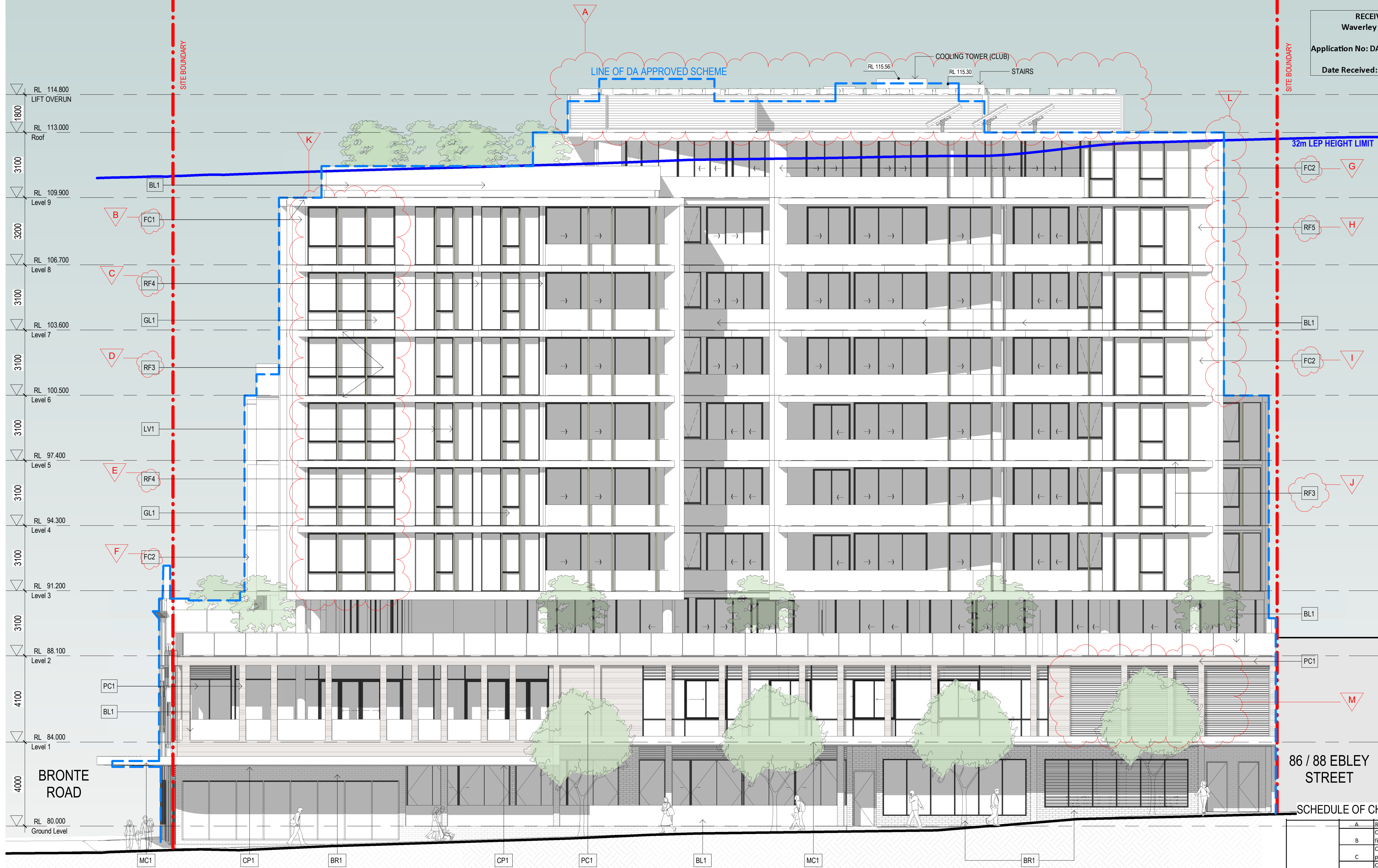

S4.55 SUBMISSION

Consultant	Structure & Civil
------------	-------------------

VAN DER MEER
PH: 02 9436 0433
EMAIL: richard.matheson@vandermeer.com.au

Consultant	Services
------------	----------

INTRAX SERVICES
PH: 02 8355 1200
EMAIL: brett.lipscombe@intrax.com.au

Consultant	Traffic
------------	---------

• ASON GROUP
• PH: 02 9083 6601
• EMAIL: andrew.johnson@asongroup.com.au

Consultant	Landscape
------------	-----------

URBIS
PH: 02 8233 9900
EMAIL: crobinson@urbis.com.au

Client

CAPITAL CORPORATION
PH: 02 9267 7456
EMAIL: frank.xuereb@aoyuangroup.com

GROUP GSA

• Group GSA Pty Ltd ABN 76 002 113 779
 • Level 7, 80 William St East Sydney NSW
 • Australia 2011
 • www.groupgsa.com

T +612 9361 4144 F +612 9332 3458

architecture interior design urban design landscape
nom architect M. Sheldon 3990
Project Title

BONDI JUNCTION RSL

Drawing Title

ELEVATION SOUTH -
EBLEY STREET

Scale 1 : 100

Drawing Created (date) 13/10/17

Drawing Created (by) AP/SW

Plotted and checked by AP/SW/PI

Plotted and checked by	FA/STH/1
Verified	AE/PI

Verified	AE/1
Approved	LMC/AE

Approved	LMC/AE
<p>_____</p> <p>_____</p> <p>_____</p>	

Project No	Drawing No	Issue
1	1	1

191010 DA 3002 B

This drawing is the copyright of Group CSA Pty Ltd and may

This drawing is the copyright of Group GSA Pty Ltd and may not be altered, reproduced or transmitted in any form or by any means in part or in whole without the written permission.

of Group GSA Pty Ltd. All levels and dimensions are to be checked and verified on site prior to the commencement of

checked and verified on site prior to the commencement of any work, making of shop drawings or fabrication of components.

Do not scale drawings. Use figured Dimensions.

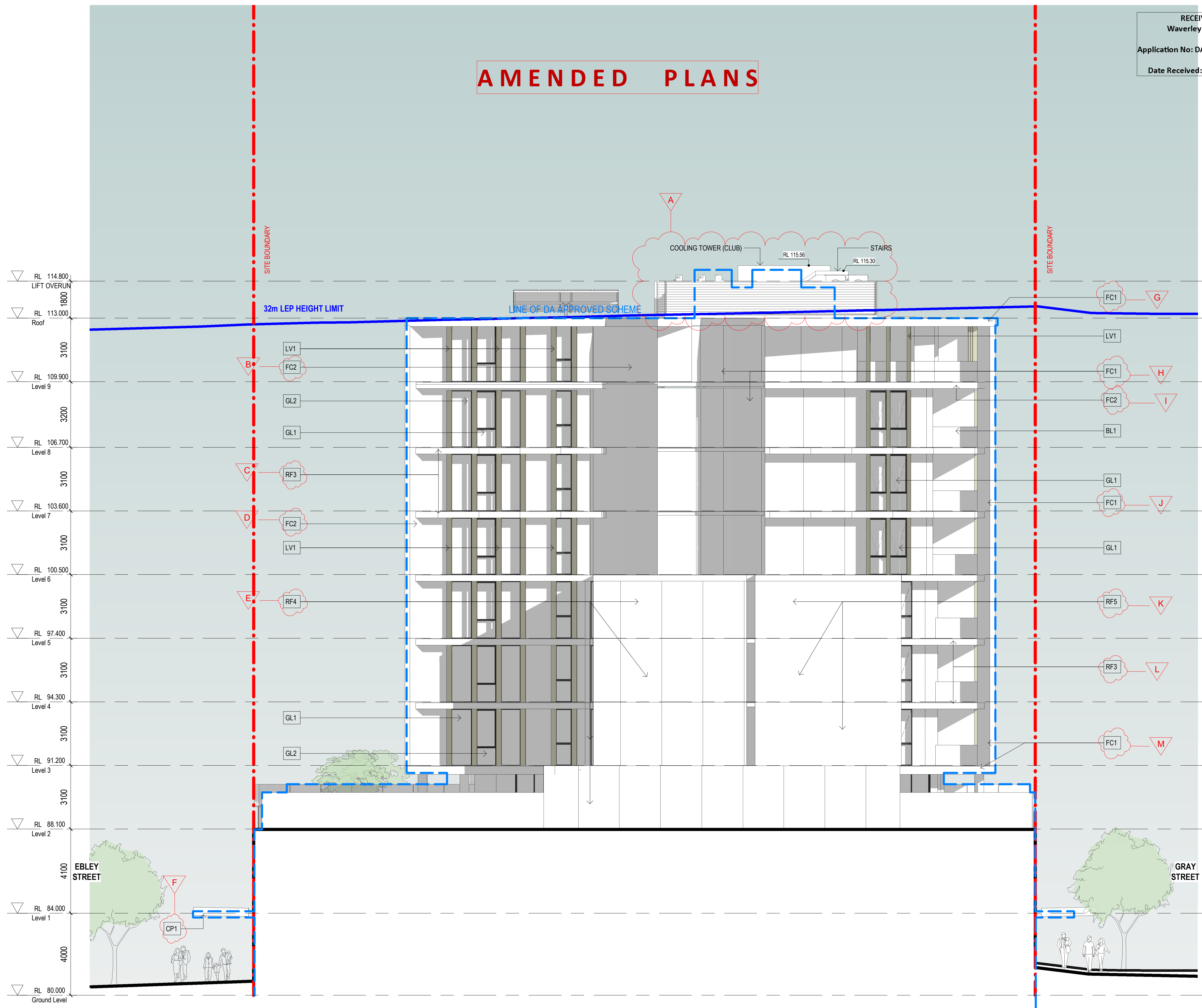

RECEIVED
Waverley Council
Application No: DA-533/2017/1/A
Date Received: 10/02/2021

RECEIVED
Waverley Council
Application No: DA-533/2017/1/A
Date Received: 10/02/2021

SCHEDULE OF CHANGES

EAST	A	Roof plant area extended
	B	Changed from metal cladding to pre-finished fibre cement cladding white
	C	Changed from pre-finished metal cladding to slab edge banding finish render charcoal
	D	Changed from metal cladding to pre-finished fibre cement cladding white
	E	Changed from metal cladding to façade finish painted render black
	F	Changed from metal cladding to awning soffit metal cladding timber effect finish
	G	Changed from metal cladding to pre-finished fibre cement cladding black
	H	Changed from metal cladding to pre-finished fibre cement cladding black
	I	Changed from metal cladding to pre-finished fibre cement cladding white
	J	Changed from metal cladding to pre-finished fibre cement cladding black
	K	Changed from metal cladding to façade finish painted render white
	L	Changed from pre-finished metal cladding to slab edge banding finish render charcoal
	M	Changed from metal cladding to pre-finished fibre cement cladding black

Issue	Description	Date
A	S4.55 SUBMISSION	28.08.20
B	S4.55 SUBMISSION	29.01.21

S4.55 SUBMISSION

Consultant Structure & Civil

VAN DER MEER
PH: 02 9436 0433
EMAIL: richard.matheson@vandermeer.com.au

Consultant Services

INTRAX SERVICES
PH: 02 8355 1200
EMAIL: brett.lipscombe@intrax.com.au

Consultant Traffic

ASON GROUP
PH: 02 9083 6601
EMAIL: andrew.johnson@asongroup.com.au

Consultant Landscape

URBIS
PH: 02 8233 9900
EMAIL: robinson@urbis.com.au

Client

CAPITAL CORPORATION
PH: 02 9267 7456
EMAIL: frank.xuereb@acuyangroup.com

GROUP GSA

Group GSA Pty Ltd ABN 76 002 113 779
Level 7, 80 William St East Sydney NSW
Australia 2011
www.groupgsa.com

T +612 9361 4144 F +612 9332 3458

architecture interior design urban design landscape
nom architect M. Sheldon 3990
Project Title

BONDI JUNCTION RSL

Drawing Title

ELEVATION EAST

Scale 1 : 100

Drawing Created (date) 08/16/17

Drawing Created (by) AP/SW

Plotted and checked by AP/SW/PI

Verified AE/PI

Approved LMC/AE

Project No Drawing No Issue

191010 DA 3003 B

This drawing is the copyright of Group GSA Pty Ltd and may not be altered, reproduced or transmitted in any form or by any means in part or in whole without the written permission of Group GSA Pty Ltd. All levels and dimensions are to be checked and verified on site prior to the commencement of any work, making of shop drawings or fabrication of components.
Do not scale drawings. Use figured Dimensions.

4/02/2021 5:26:03 PM

AMENDED PLANS

RECEIVED
Waverley Council
Application No: DA-533/2017/1/A
Date Received: 10/02/2021

RECEIVED
Waverley Council
Application No: DA-533/2017/1/A
Date Received: 10/02/2021

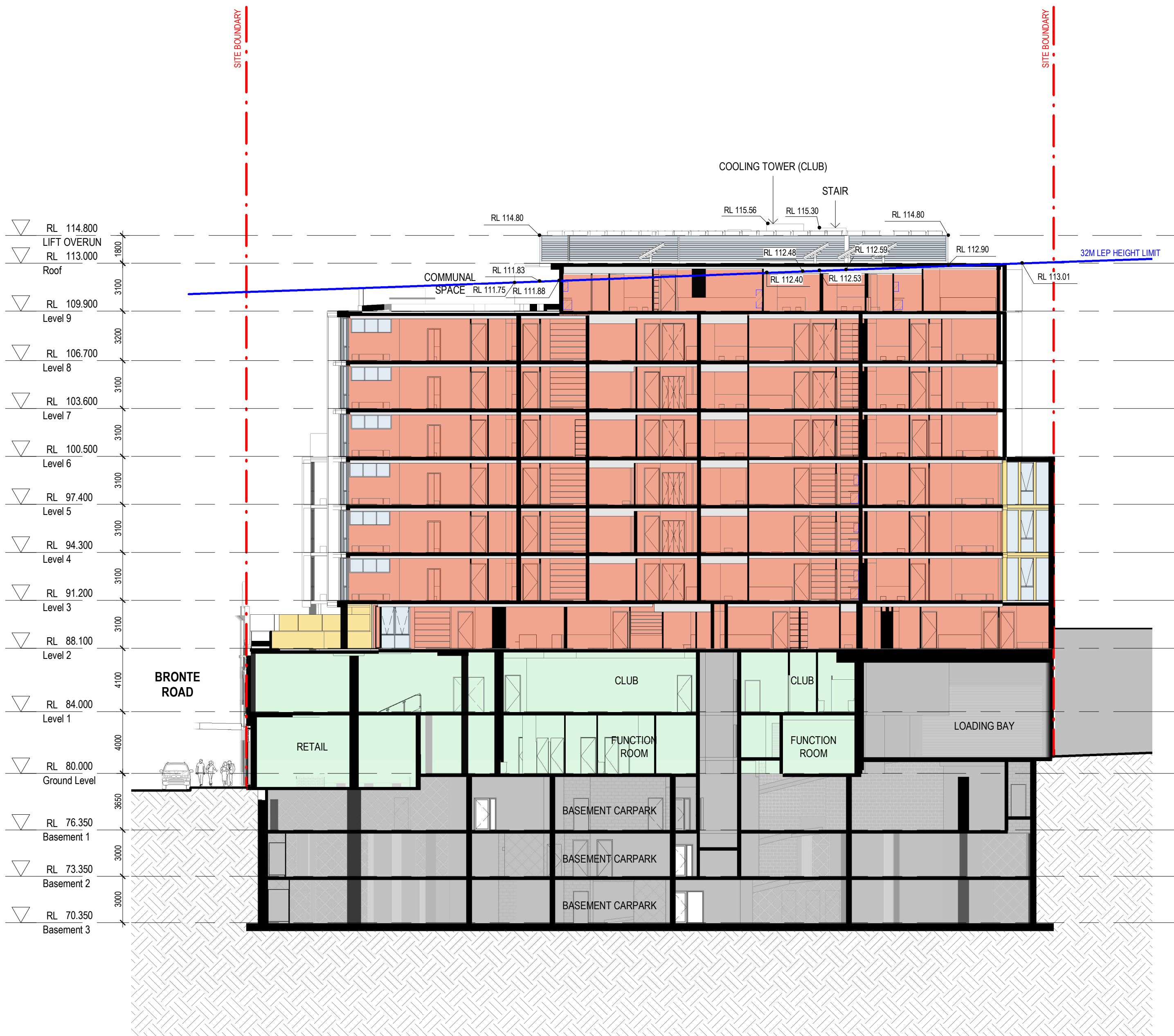

1 BUILDING SECTION 1
1:200

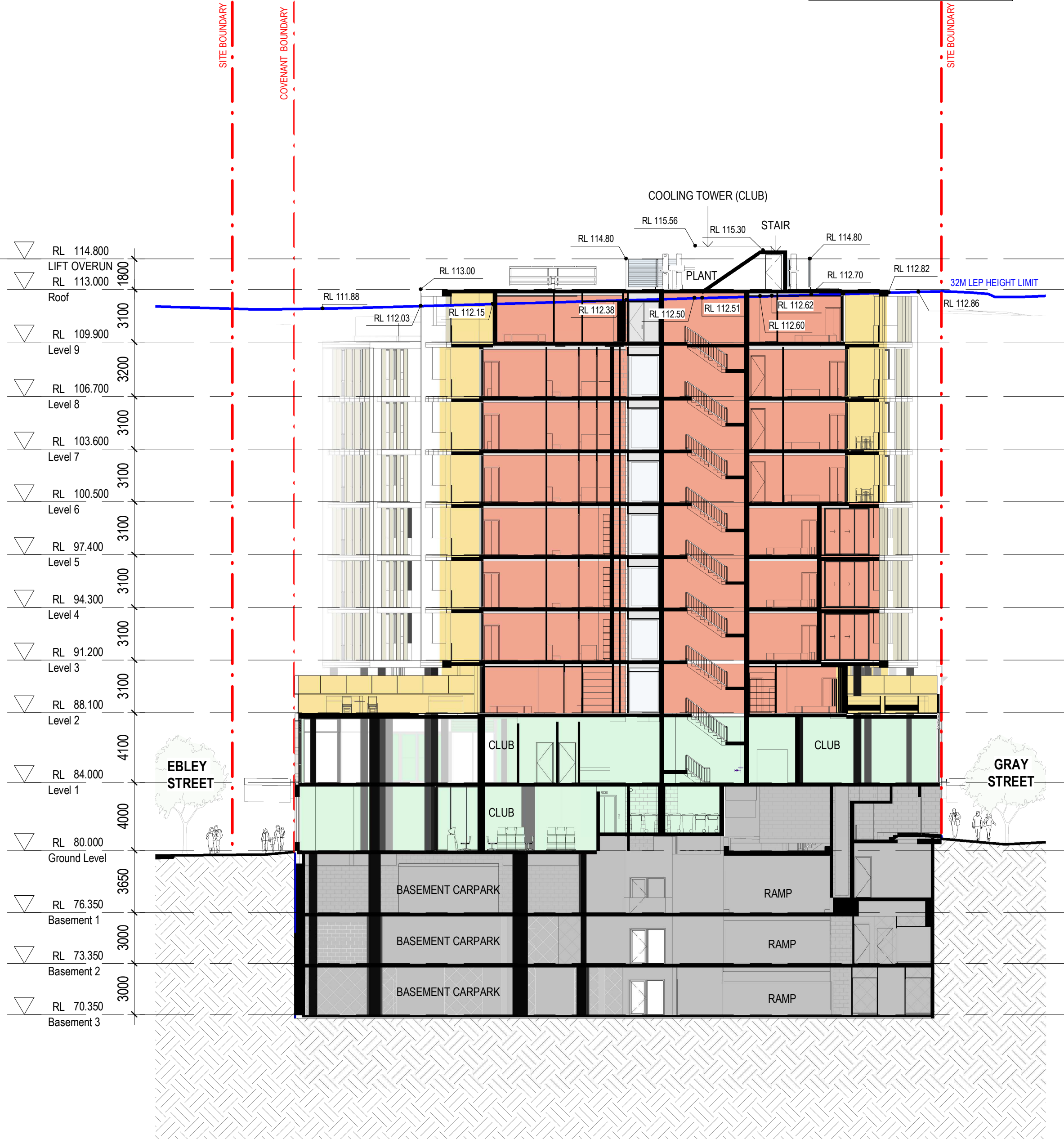

2 BUILDING SECTION 2
1:200

LEGEND

	BALCONY / OPEN SPACE
	APARTMENT
	CLUB
	CIRCULATION
	CARPARK / LOADING / SERVICES

Issue	Description	Date
A	S4.55 SUBMISSION	28.08.20

S4.55 SUBMISSION

Consultant	Structure & Civil
VAN DER MEER PH: 02 9355 1200 EMAIL: richard.matheson@vandermear.com.au	
Consultant	Services
INTRAX SERVICES PH: 02 9355 1200 EMAIL: brett.lipscombe@intrax.com.au	
Consultant	Traffic
ASON GROUP PH: 02 9083 6601 EMAIL: andrew.johnson@asongroup.com.au	
Consultant	Landscape
URBIS PH: 02 8233 9900 EMAIL: robinson@urbis.com.au	
Client	
CAPITAL CORPORATION PH: 02 9267 7456 EMAIL: frank.suerstb@acuyangroup.com	

GROUP GSA

Group GSA Pty Ltd ABN 76 002 113 779
Level 7, 80 William St East Sydney NSW
Australia 2011
www.groupgsa.com
T +612 9361 4144 F +612 9332 3458
architecture interior design urban design landscape
nom architect M. Sheldon 3990
Project Title

BONDI JUNCTION RSL

Drawing Title

BUILDING SECTIONS

Scale	As indicated	
Drawing Created (date)	19/02/20	
Drawing Created (by)	AP/SW	
Plotted and checked by	AP/SW/PI	
Verified	AE/PI	
Approved	LMC/AE	
Project No	Drawing No	Issue

191010 DA 3100 A

This drawing is the copyright of Group GSA Pty Ltd and may not be altered, reproduced or transmitted in any form or by any means in part or in whole without the written permission of Group GSA Pty Ltd. All levels and dimensions are to be checked and verified on site prior to the commencement of any work, making of shop drawings or fabrication of components.
Do not scale drawings. Use figured Dimensions.

4/02/2021 5:26:46 PM

AMENDED PLANS

RECEIVED
Waverley Council
Application No: DA-533/2017/1/A
Date Received: 10/02/2021

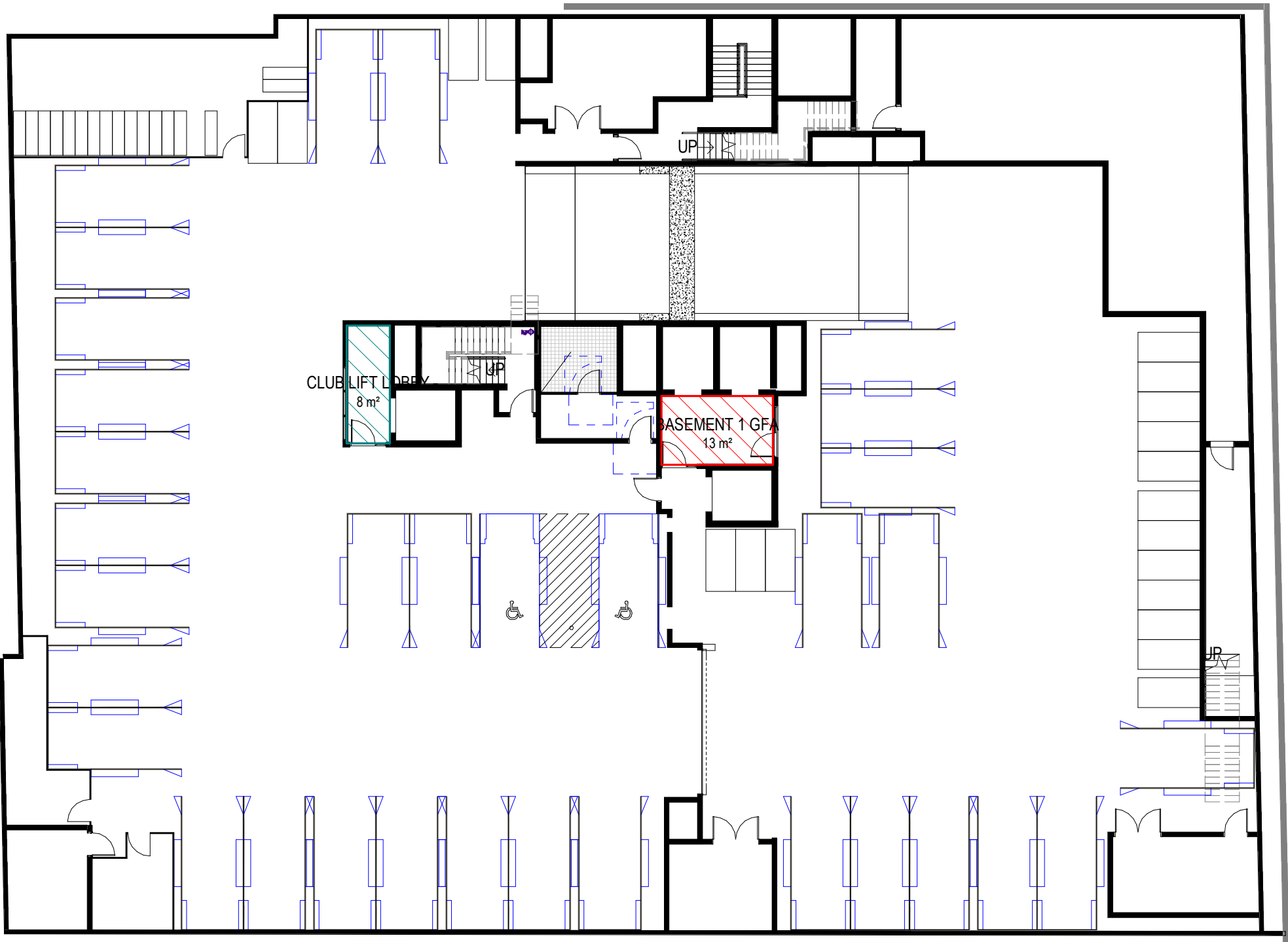

1 Basement 1
1:200



2 Basement 2
1:200

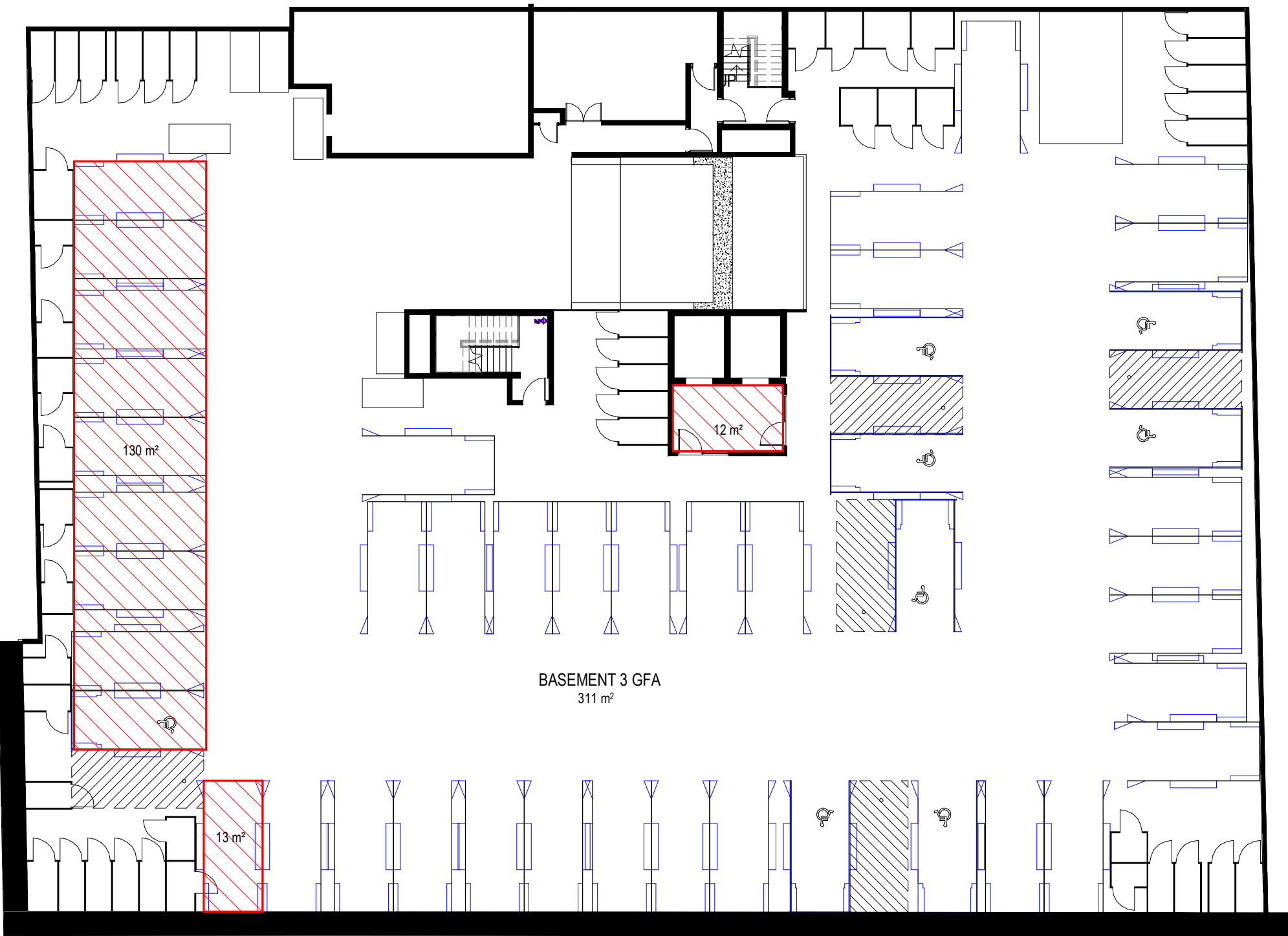

3 Basement 3
1:200

RECEIVED
Waverley Council
Application No: DA-533/2017/1/A
Date Received: 10/02/2021

Gross Floor Area: means the sum of the floor area of each floor of a building, measured at a height of 1.4 metres above the floor, and includes:

- (a) habitable rooms in a basement or an attic; and
- (b) any shop, auditorium, cinema, and the like, in a basement or attic, but excludes:
- (c) any area for common vertical circulation, such as lifts and stairs, and
- (d) any basement;
- (e) storage; and
- (f) vehicular access, loading areas, garbage and services, and
- (g) plant rooms, lift towers and other areas used exclusively for mechanical services or ducting; and
- (h) car parking to meet any requirements for the consent authority (includes access to that car parking), and
- (i) any space used for the loading or unloading of goods (including access to it); and
- (j) terraces and balconies with outer walls less than 1.4 metres high, and
- (k) voids above a floor at the level of a storey or storey above." - Sydney Local Environmental Plan 2012.

Area Schedule (GFA)	
Level	Area

Basement 3	155 m²
Basement 2	12 m²
Basement 1	21 m²
Ground Level	1251 m²
Level 1	1301 m²
Level 2	879 m²
Level 3	960 m²
Level 4	960 m²
Level 5	960 m²
Level 6	910 m²
Level 7	901 m²
Level 8	901 m²
Level 9	546 m²
Roof	0 m²
Total	9756 m²

SITE AREA: 2180m²
MAX GFA 13080m² FSR 6:1
ACHIEVED GFA 9756m² FSR 4.47:1

RESIDENTIAL

CLUB

Issue	Description	Date
A	S4.55 SUBMISSION	28.08.20

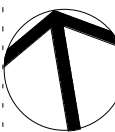

North Point

S4.55 SUBMISSION

Consultant Structure & Civil

VAN DER MEER
PH: 02 9436 0433
EMAIL: richard.matheson@vandermeer.com.au

Consultant Services

INTRAX SERVICES
PH: 02 8355 1200
EMAIL: brett.lipscombe@intrax.com.au

Consultant Traffic

ASON GROUP
PH: 02 9083 6601
EMAIL: andrew.johnson@asongroup.com.au

Consultant Landscape

URBIS
PH: 02 8233 9900
EMAIL: robinson@urbis.com.au

Client

CAPITAL CORPORATION
PH: 02 9267 7456
EMAIL: frank.xuereb@acuyangroup.com

GROUP GSA

Group GSA Pty Ltd ABN 76 002 113 779
Level 7, 80 William St East Sydney NSW
Australia 2011
www.groupgsa.com

T +612 9361 4144 F +612 9332 3458

architecture interior design urban design landscape
nom architect M. Sheldon 3990
Project Title

BONDI JUNCTION RSL

Drawing Title

GFA DIAGRAMS

Scale As indicated

Drawing Created (date) 08/16/17

Drawing Created (by) AP/SW

Plotted and checked by AP/SW/PI

Verified AE/PI

Approved LMC/AE

Project No Drawing No Issue

191010 DA 3200 A

This drawing is the copyright of Group GSA Pty Ltd and may not be altered, reproduced or transmitted in any form or by any means in part or in whole without the written permission of Group GSA Pty Ltd. All levels and dimensions are to be checked and verified on site prior to the commencement of any work, making of shop drawings or fabrication of components.
Do not scale drawings. Use figured Dimensions.

4/02/2021 5:27:22 PM

AMENDED PLANS

RECEIVED
Waverley Council
Application No: DA-533/2017/1/A
Date Received: 10/02/2021

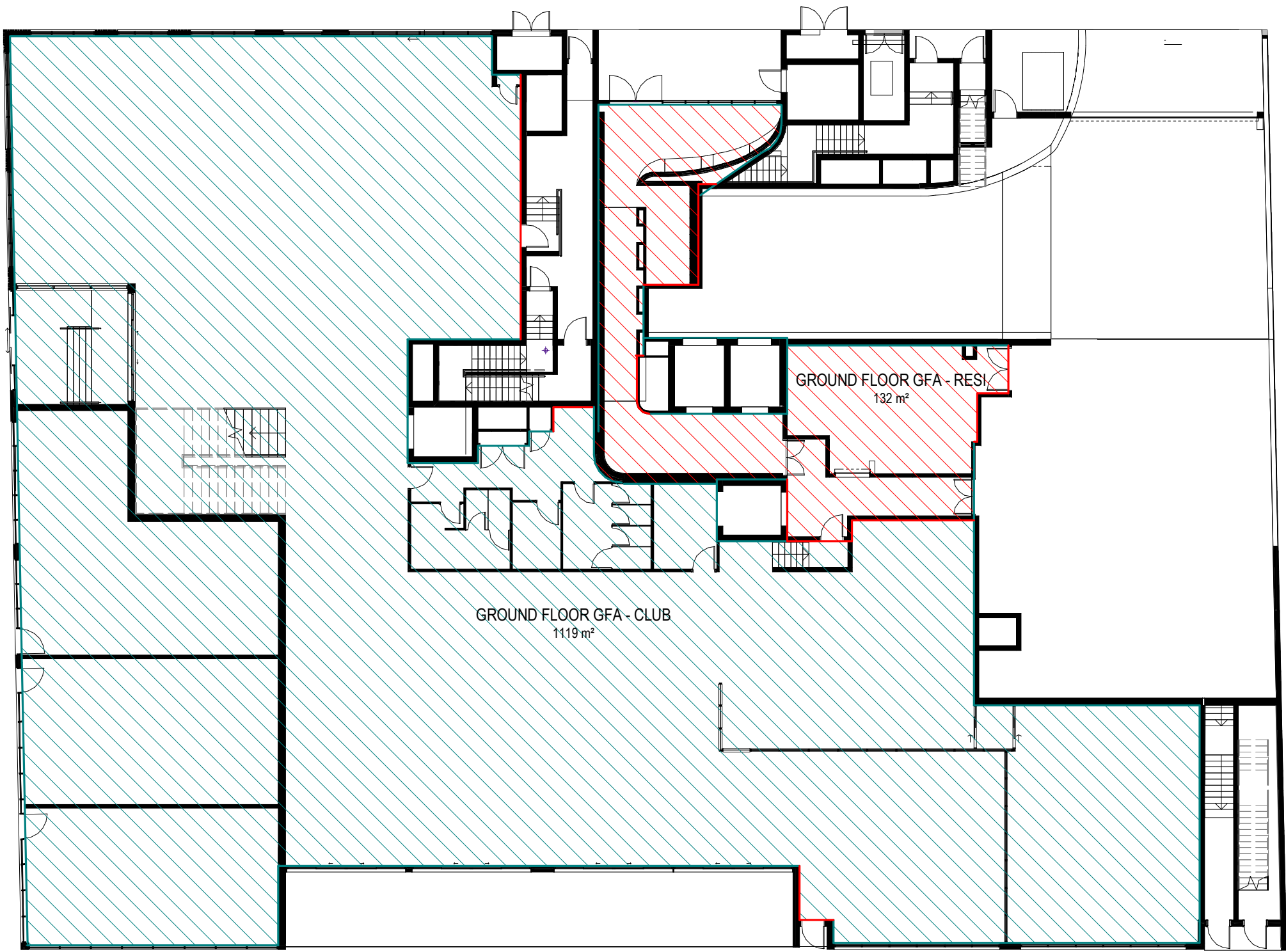

1 Ground Level
1:200

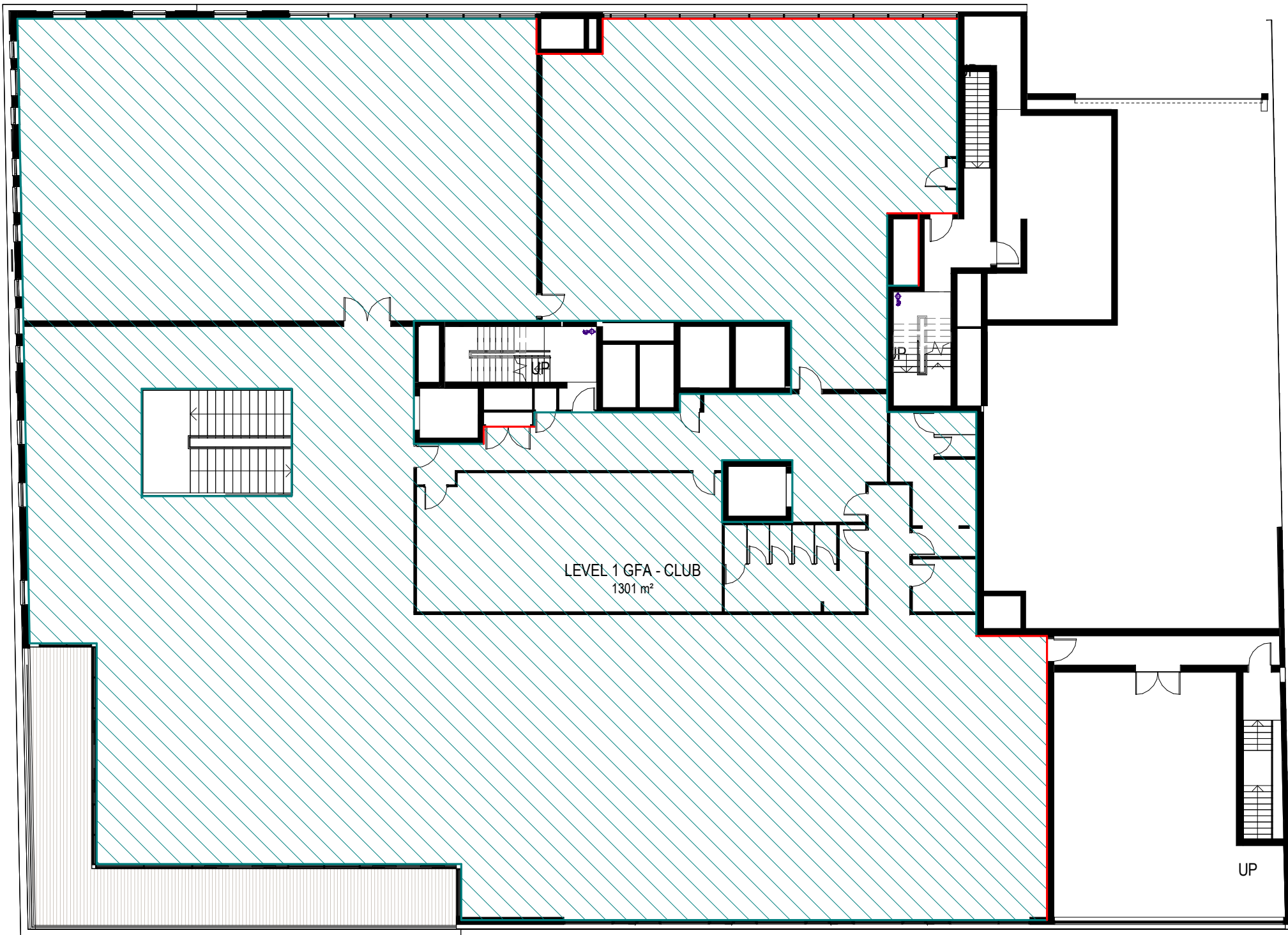

2 Level 1
1:200

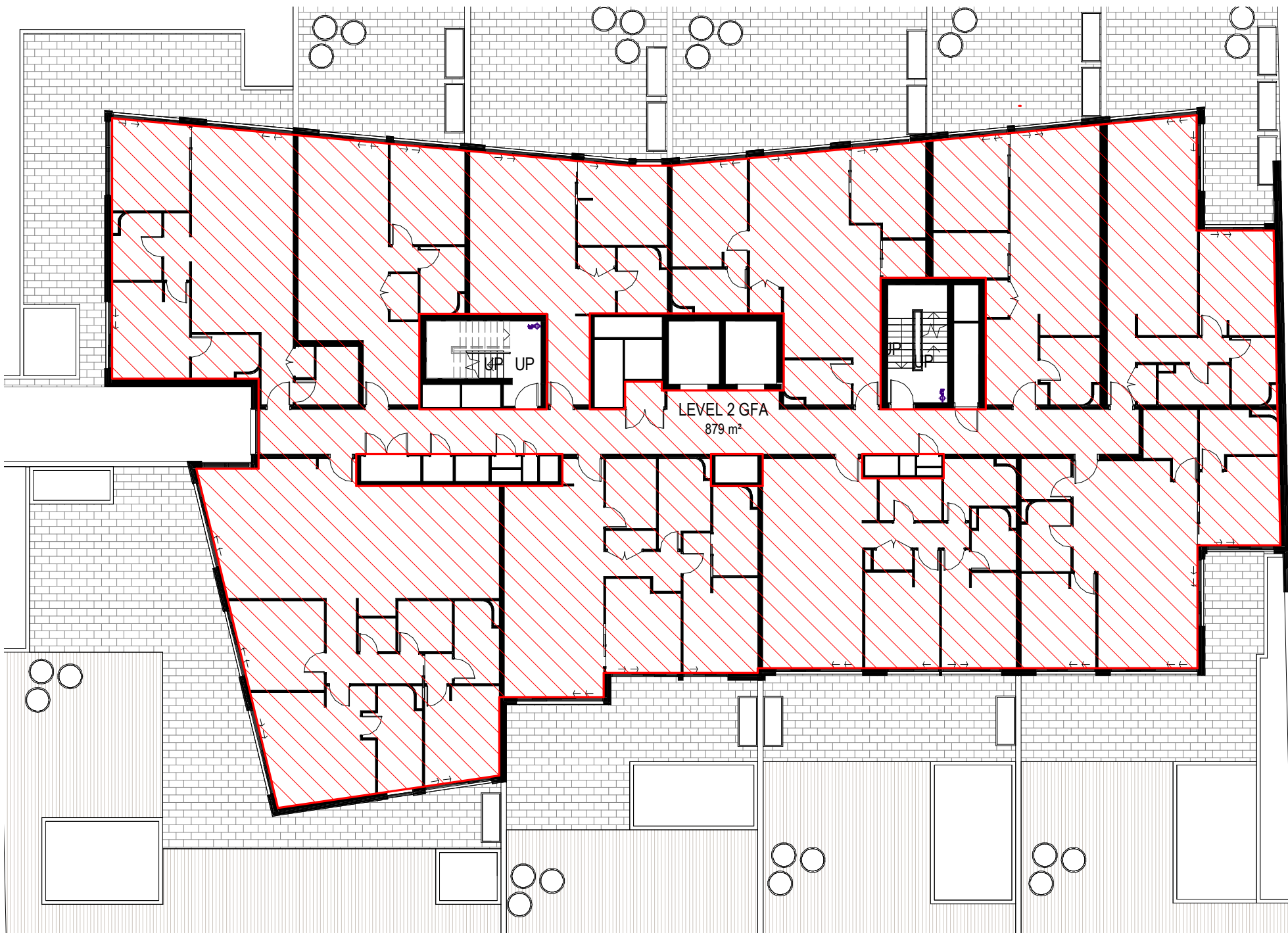

3 Level 2
1:200

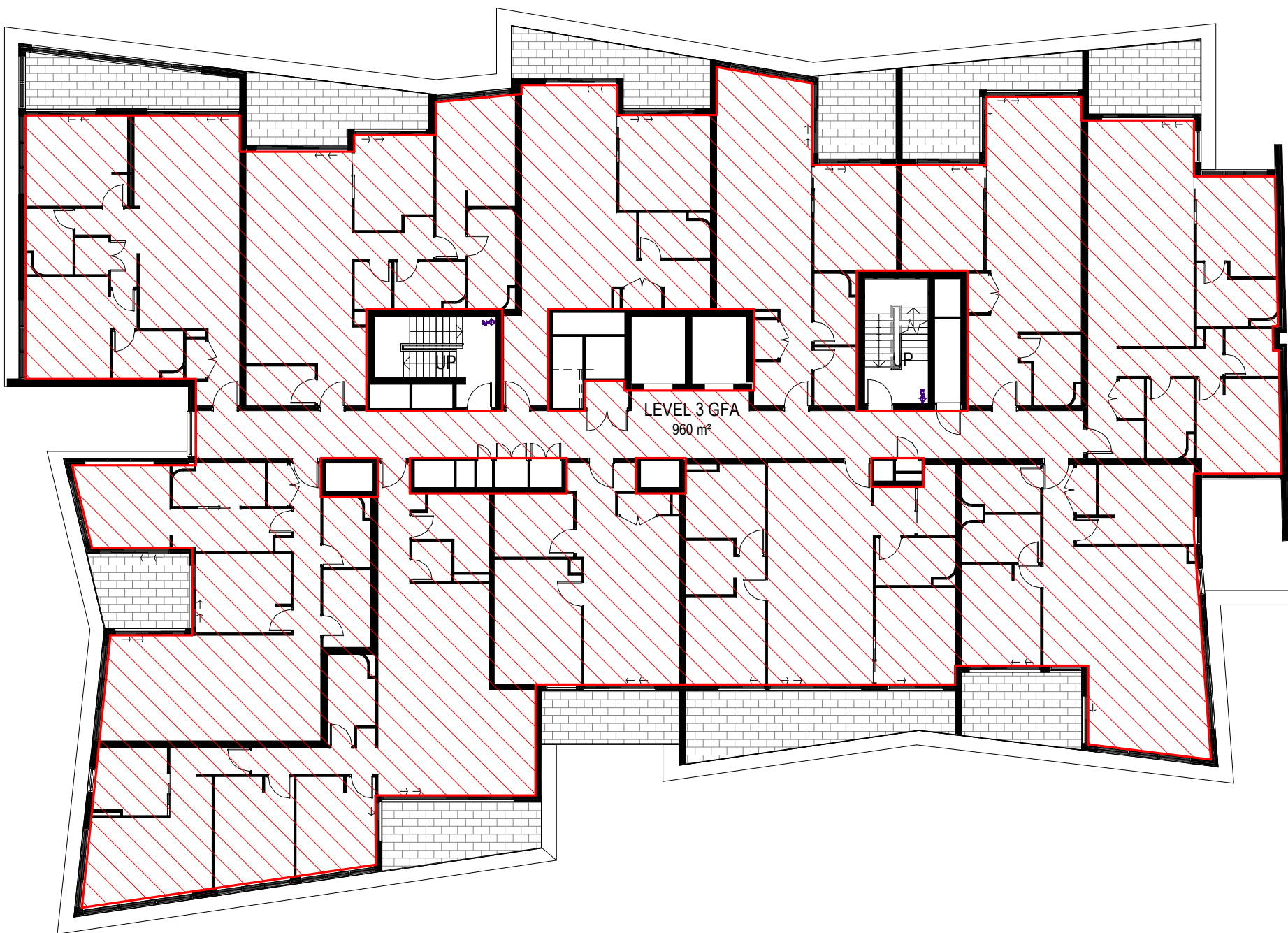

4 Level 3-5
1:200

RECEIVED
Waverley Council
Application No: DA-533/2017/1/A
Date Received: 10/02/2021

Area Schedule (GFA)	
Level	Area

Basement 3	155 m ²
Basement 2	12 m ²
Basement 1	21 m ²
Ground Level	1251 m ²
Level 1	1301 m ²
Level 2	879 m ²
Level 3	960 m ²
Level 4	960 m ²
Level 5	960 m ²
Level 6	910 m ²
Level 7	901 m ²
Level 8	901 m ²
Level 9	546 m ²
Roof	0 m ²
Total	9756 m ²

SITE AREA: 2180m²
MAX GFA 13080m² FSR 6:1
ACHIEVED GFA 9756m² FSR 4.47:1

GFA - RESIDENTIAL
GFA - CLUB

Issue	Description	Date
A	S4.55 SUBMISSION	28.08.20

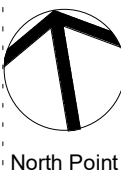

North Point

S4.55 SUBMISSION

Consultant Structure & Civil

VAN DER MEER
PH: 02 9436 0433
EMAIL: richard.matheson@vandermeer.com.au

Consultant Services

INTRAX SERVICES
PH: 02 8355 1200
EMAIL: Brett.Lipscombe@intrax.com.au

Consultant Traffic

ASON GROUP
PH: 02 9063 6601
EMAIL: andrew.johnson@asongroup.com.au

Consultant Landscape

URBIS
PH: 02 8233 9900
EMAIL: robinson@urbis.com.au

Client

CAPITAL CORPORATION
PH: 02 9267 7456
EMAIL: frank.xuereb@acoyuanguroup.com

GROUP GSA

Group GSA Pty Ltd ABN 76 002 113 779
Level 7, 80 William St East Sydney NSW
Australia 2011
www.groupgsa.com

T +612 9361 4144 F +612 9332 3458

architecture interior design urban design landscape
nom architect M. Sheldon 3990
Project Title

BONDI JUNCTION RSL

Drawing Title

GFA DIAGRAMS

Scale As indicated

Drawing Created (date) 10/11/17

Drawing Created (by) AP/SW

Plotted and checked by AP/SW/PI

Verified AE/PI

Approved LMC/AE

Project No Drawing No Issue

191010 DA 3201 A

This drawing is the copyright of Group GSA Pty Ltd and may not be altered, reproduced or transmitted in any form or by any means in part or in whole without the written permission of Group GSA Pty Ltd. All levels and dimensions are to be checked and verified on site prior to the commencement of any work, making of shop drawings or fabrication of components.
Do not scale drawings. Use figured Dimensions.

4/02/2021 5:27:41 PM

AMENDED PLANS

RECEIVED
Waverley Council
Application No: DA-533/2017/1/A
Date Received: 10/02/2021

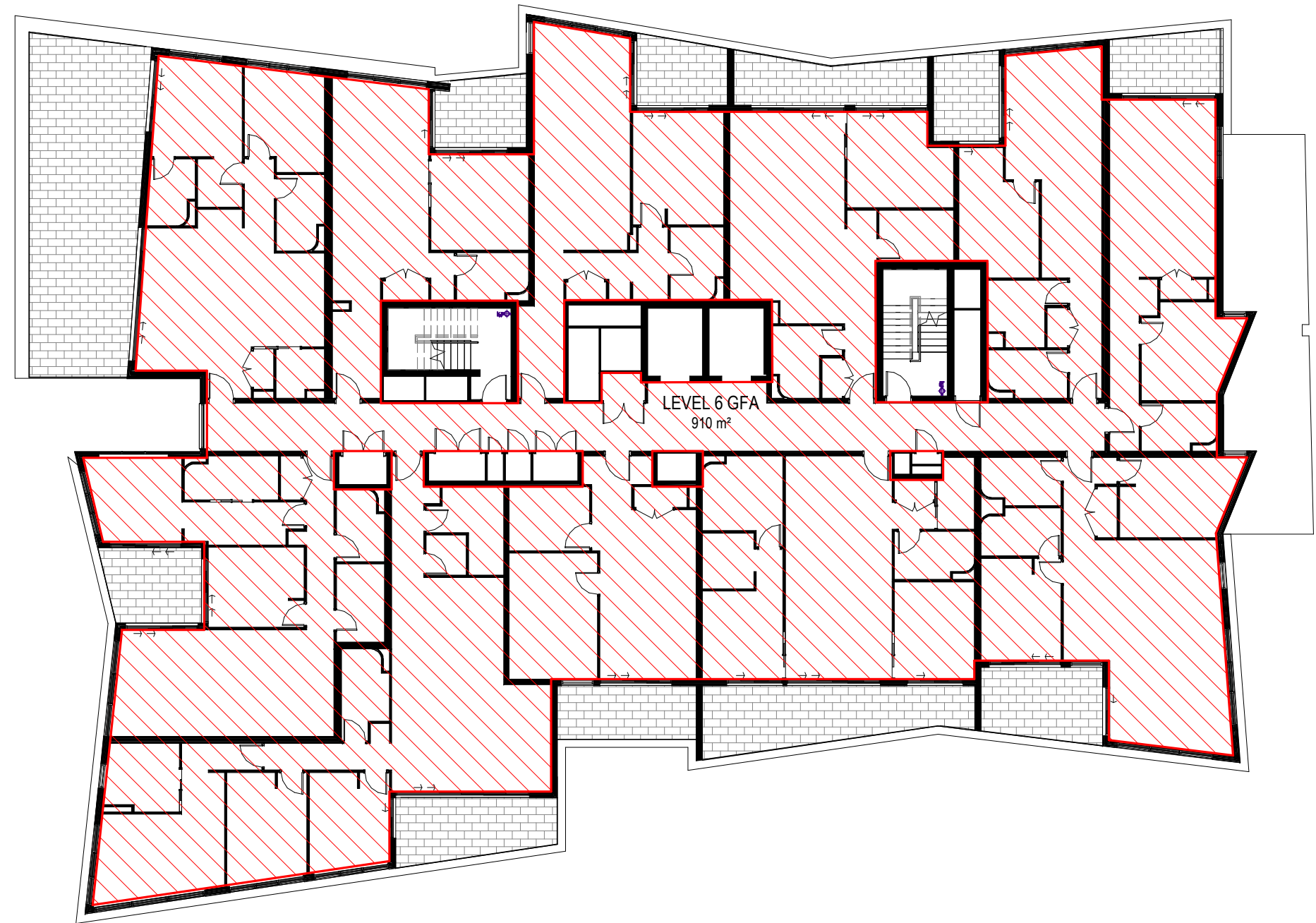

3 Level 6
1:200

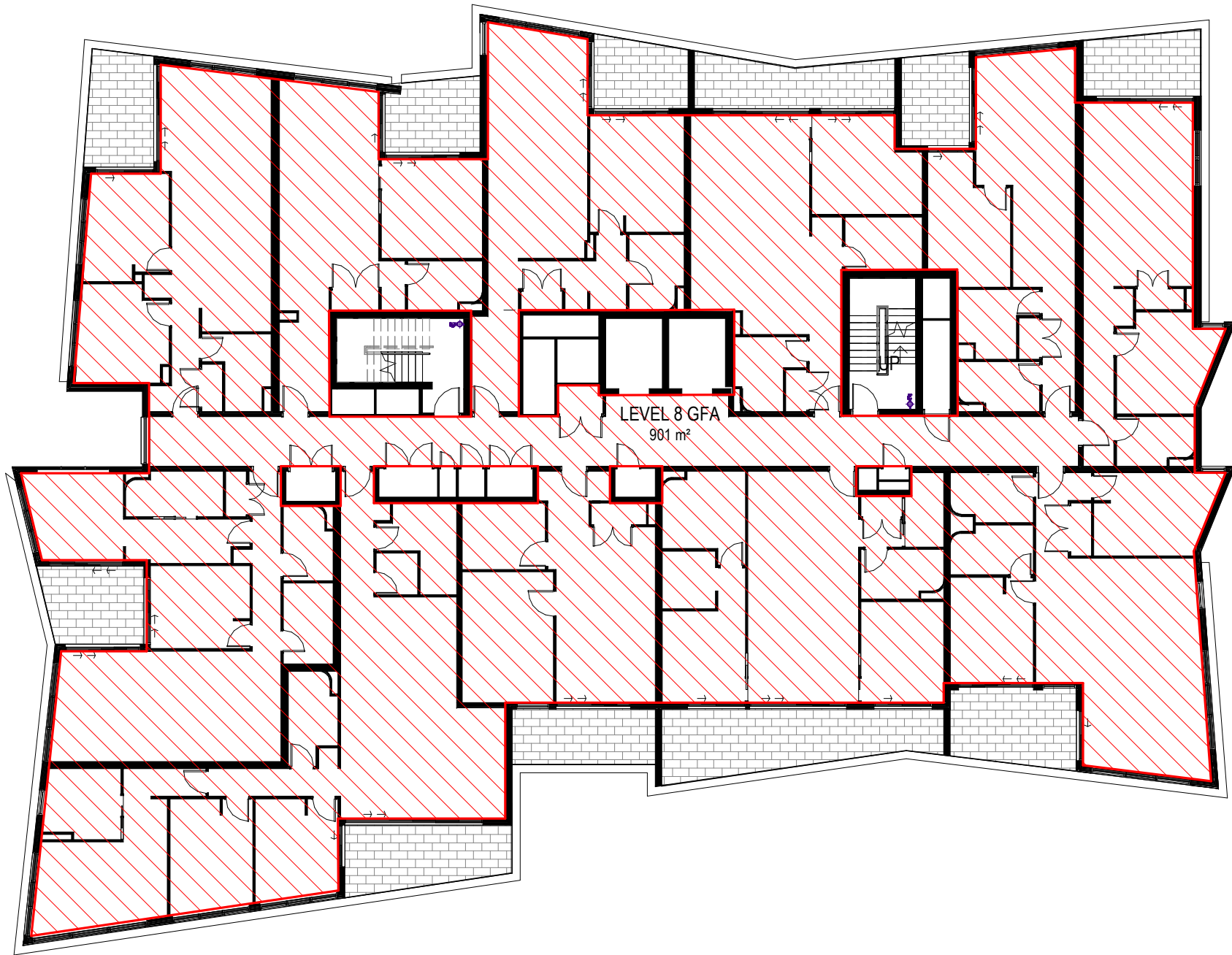

2 Level 7-8
1:200

RECEIVED
Waverley Council
Application No: DA-533/2017/1/A
Date Received: 10/02/2021

Area Schedule (GFA)	
Level	Area

Basement 3	155 m ²
Basement 2	12 m ²
Basement 1	21 m ²
Ground Level	1251 m ²
Level 1	1301 m ²
Level 2	879 m ²
Level 3	960 m ²
Level 4	960 m ²
Level 5	960 m ²
Level 6	910 m ²
Level 7	901 m ²
Level 8	901 m ²
Level 9	546 m ²
Roof	0 m ²
Total	9756 m ²

SITE AREA: 2180m²
MAX GFA 13080m² FSR 6.1
ACHIEVED GFA 9756m² FSR 4.47:1

-  GFA - RESIDENTIAL
 GFA - CLUB

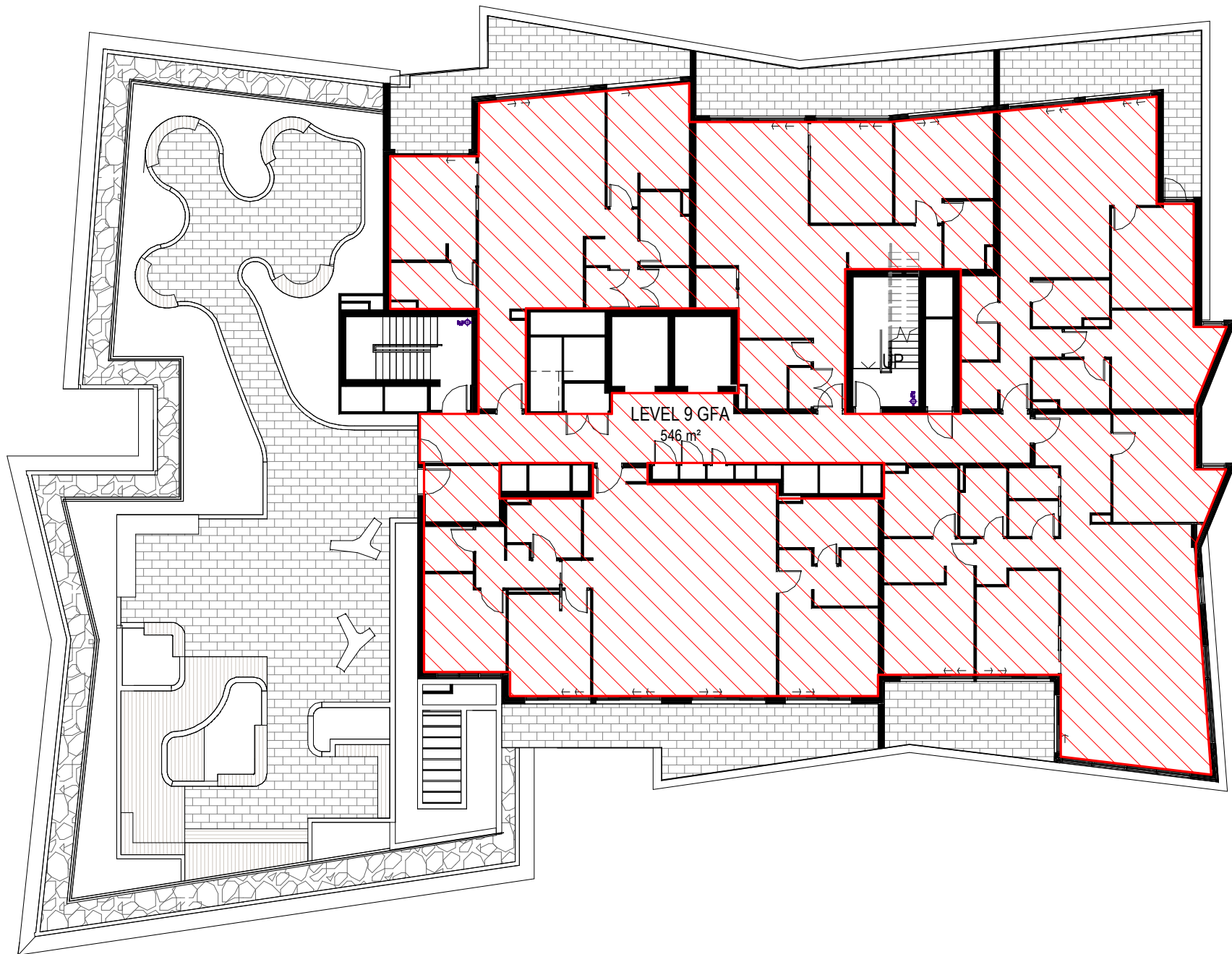

1 Level 9
1:200

Amendments		
Issue	Description	Date
A	S4.55 SUBMISSION	28.08.20

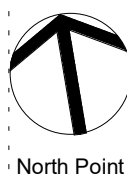

North Point
S4.55 SUBMISSION

Consultant Structure & Civil

VAN DER MEER
PH: 02 9436 0433
EMAIL: richard.matheson@vandermeer.com.au

Consultant Services

INTRAX SERVICES
PH: 02 8355 1200
EMAIL: brett.lipscombe@intrax.com.au

Consultant Traffic

ASON GROUP
PH: 02 9083 6601
EMAIL: andrew.johnson@asongroup.com.au

Consultant Landscape

URBIS
PH: 02 8233 9900
EMAIL: robinson@urbis.com.au

Client

CAPITAL CORPORATION
PH: 02 9267 7456
EMAIL: frank.xuensb@acoyuanguroup.com

GROUP GSA

Group GSA Pty Ltd ABN 76 002 113 779
Level 7, 80 William St East Sydney NSW
Australia 2011
www.groupgsa.com

T +612 9361 4144 F +612 9332 3458

architecture interior design urban design landscape
nom architect M. Sheldon 3990
Project Title

BONDI JUNCTION RSL

Drawing Title

GFA DIAGRAMS

Scale As indicated

Drawing Created (date) 10/20/17

Drawing Created (by) AP/SW

Plotted and checked by AP/SW/PI

Verified AE/PI

Approved LMC/AE

Project No Drawing No Issue

191010 DA 3202 A

This drawing is the copyright of Group GSA Pty Ltd and may not be altered, reproduced or transmitted in any form or by any means in part or in whole without the written permission of Group GSA Pty Ltd. All levels and dimensions are to be checked and verified on site prior to the commencement of any work, making of shop drawings or fabrication of components.
Do not scale drawings. Use figured Dimensions.

4/02/2021 5:26:16 PM

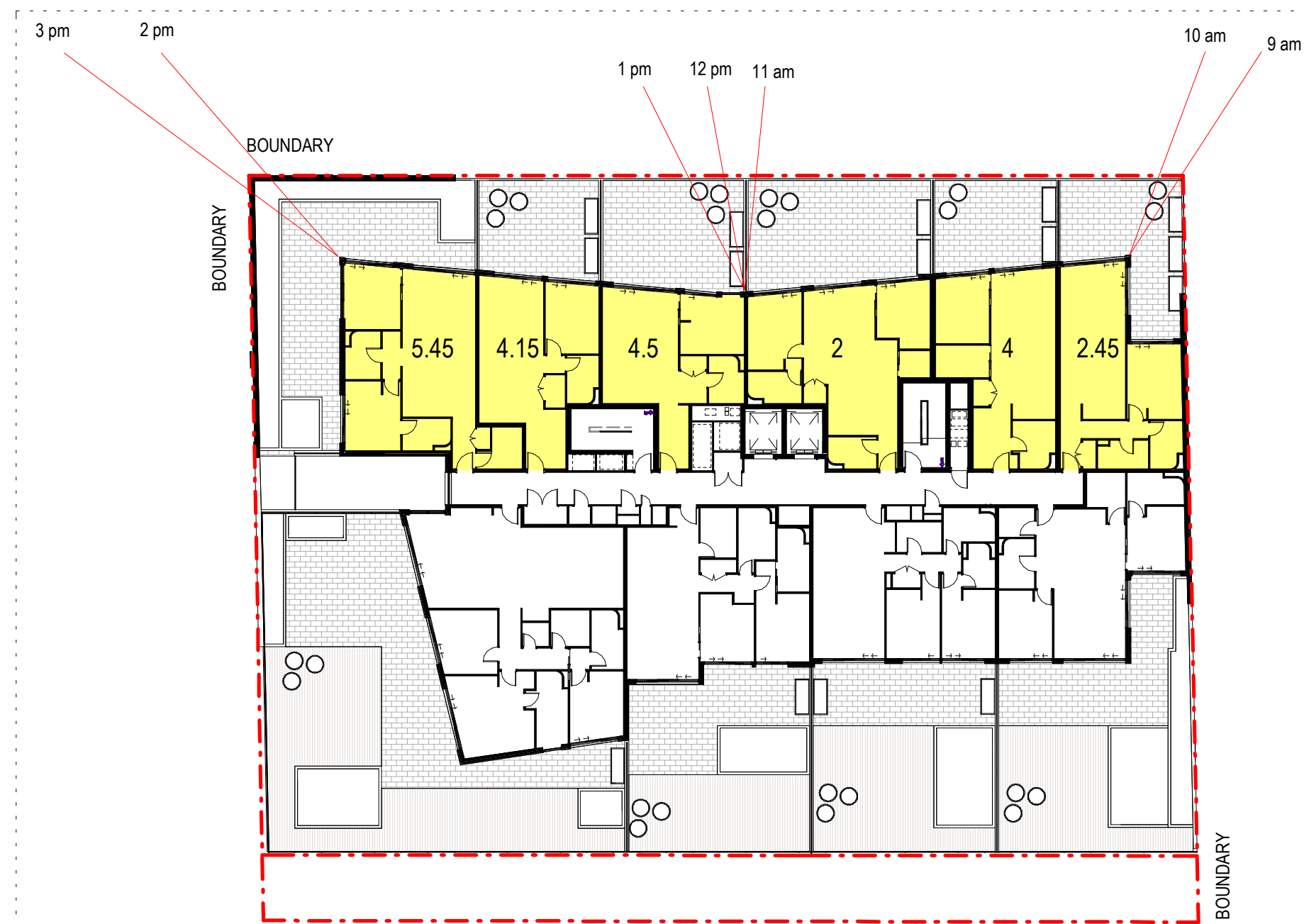

① LEVEL 2 - SOLAR ACCESS
1:300

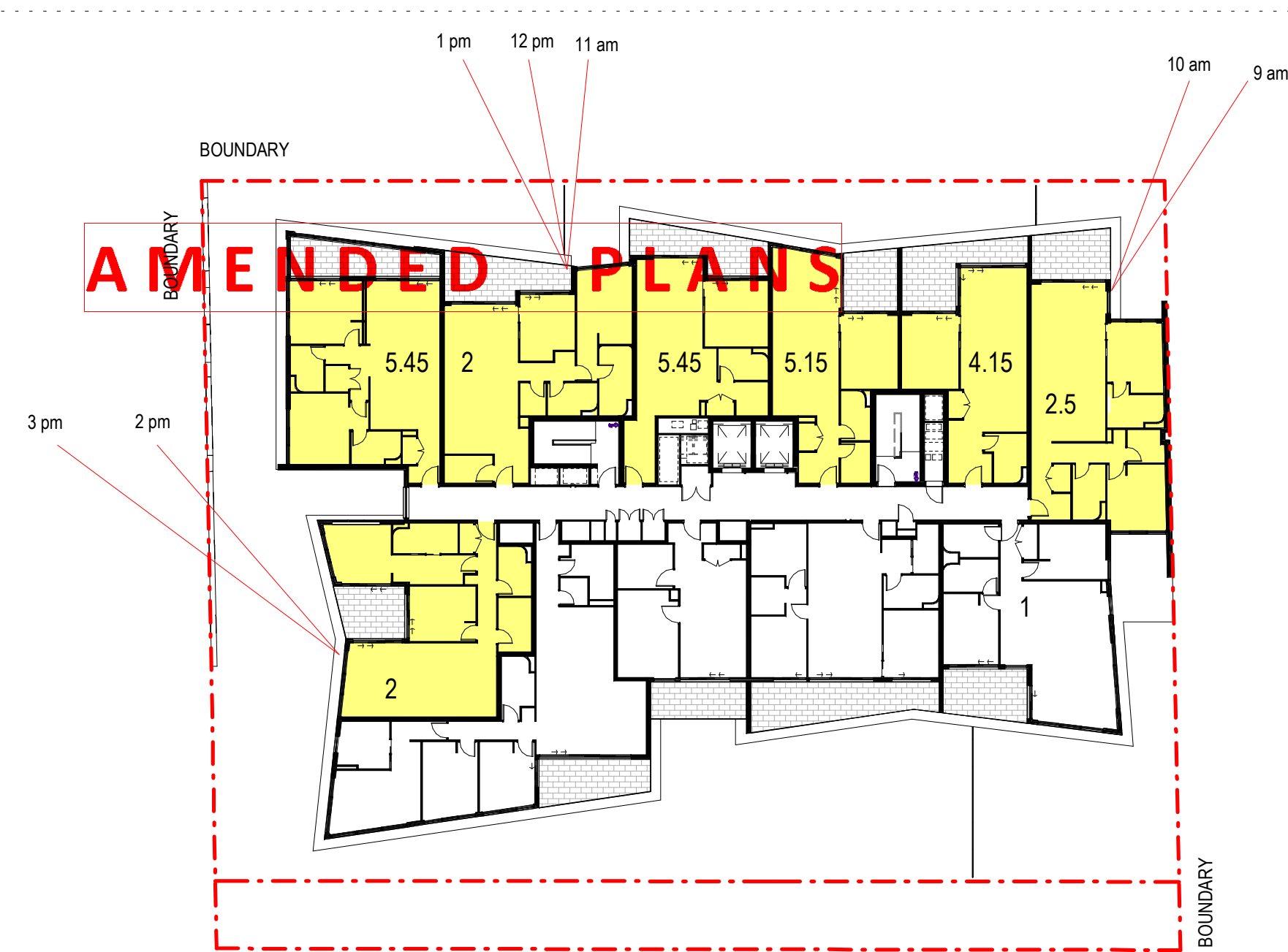

② LEVEL 3-4 - SOLAR ACCESS
1:300

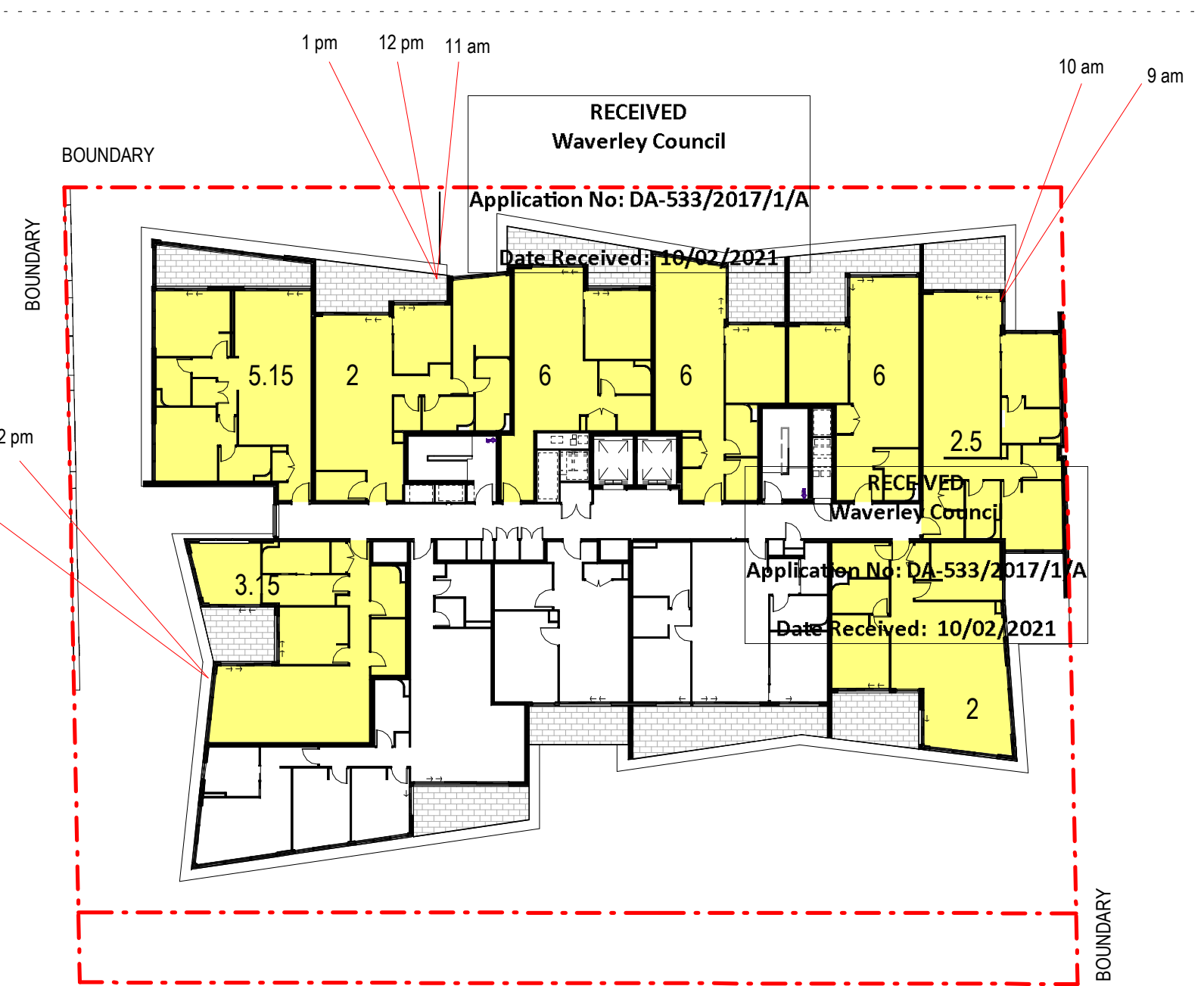

⑥ LEVEL 5 - SOLAR ACCESS
1:300

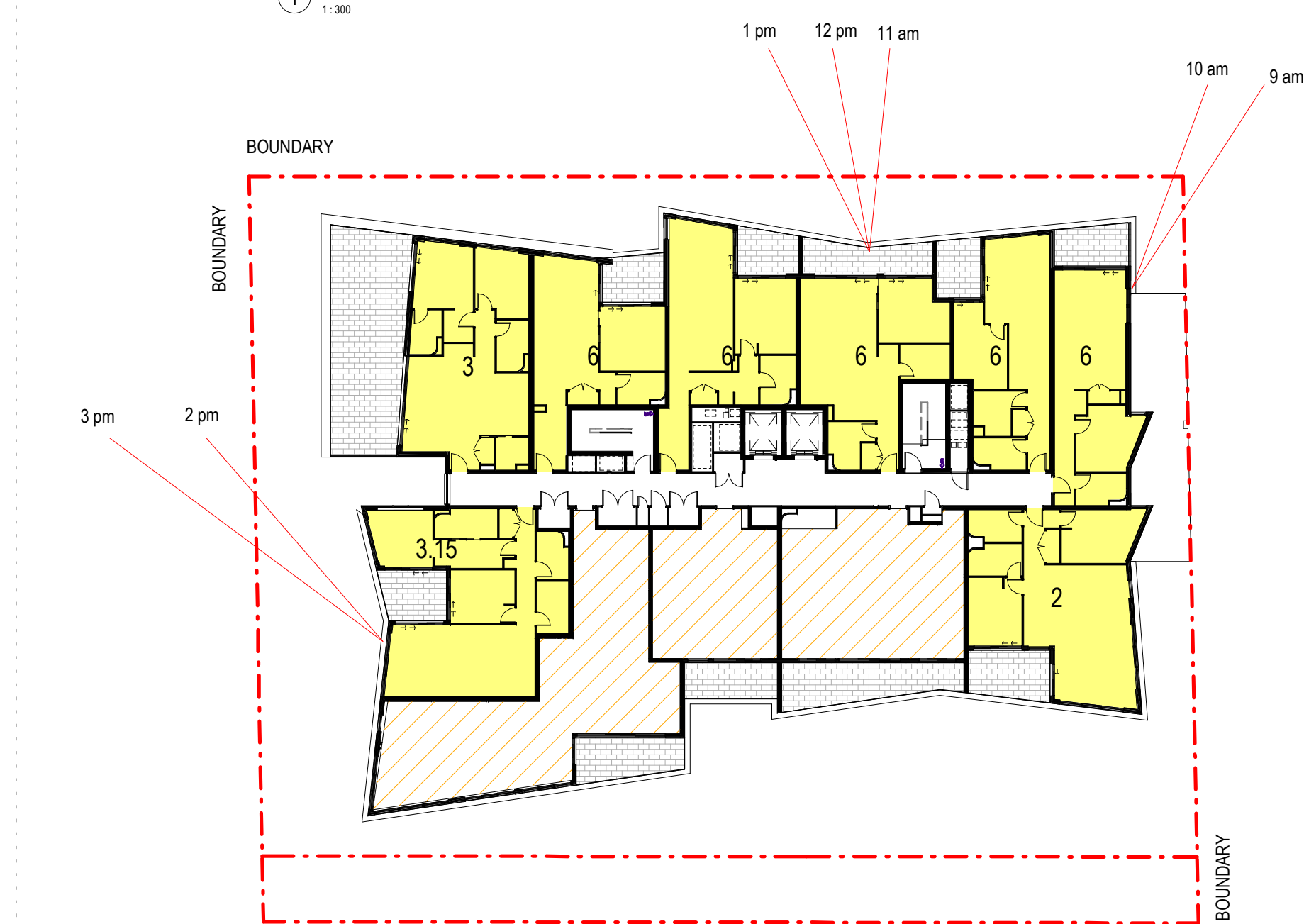

③ Level 6 - 7 SOLAR ACCESS
1:300

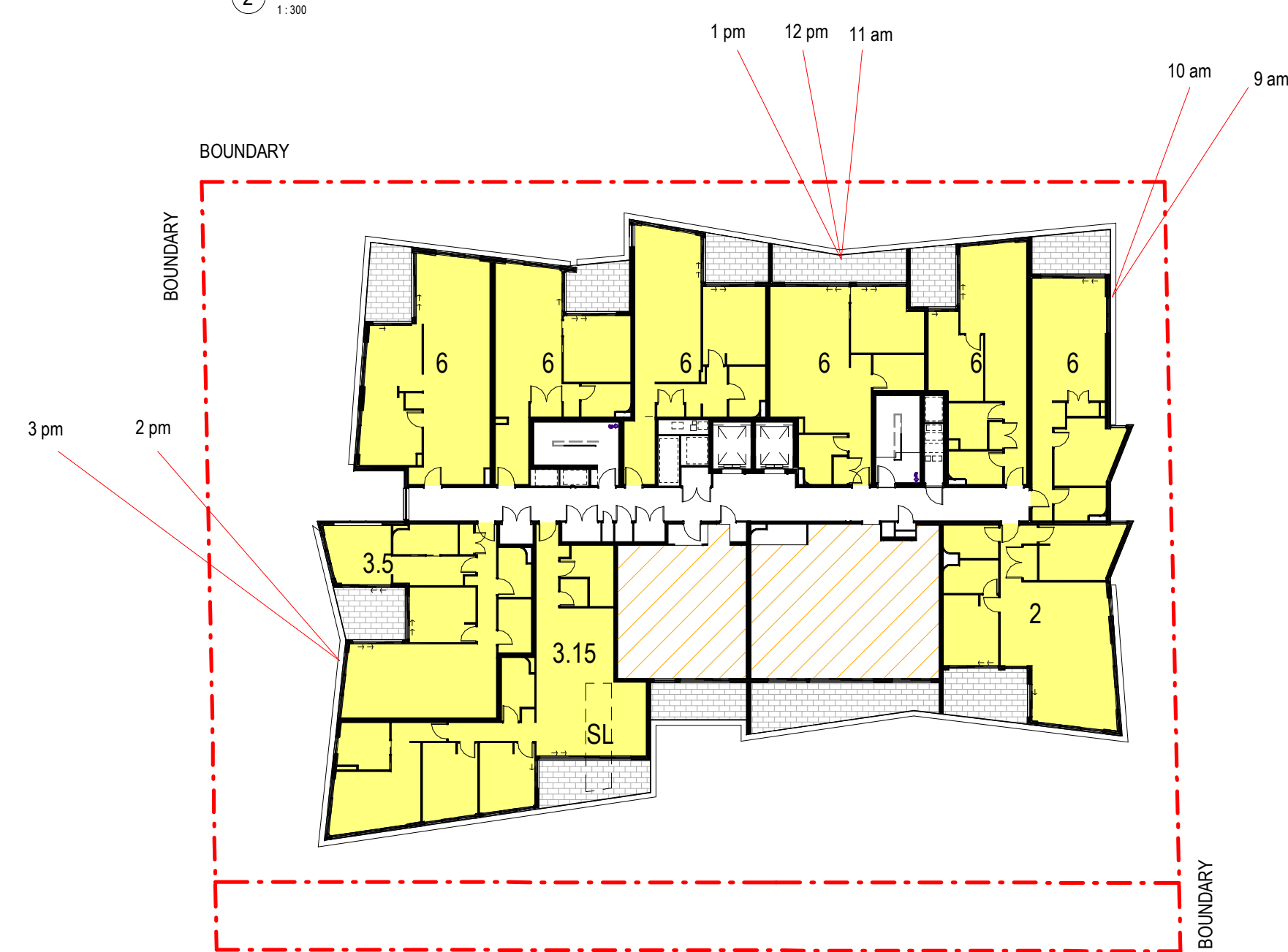

④ Level 8 - SOLAR ACCESS
1:300

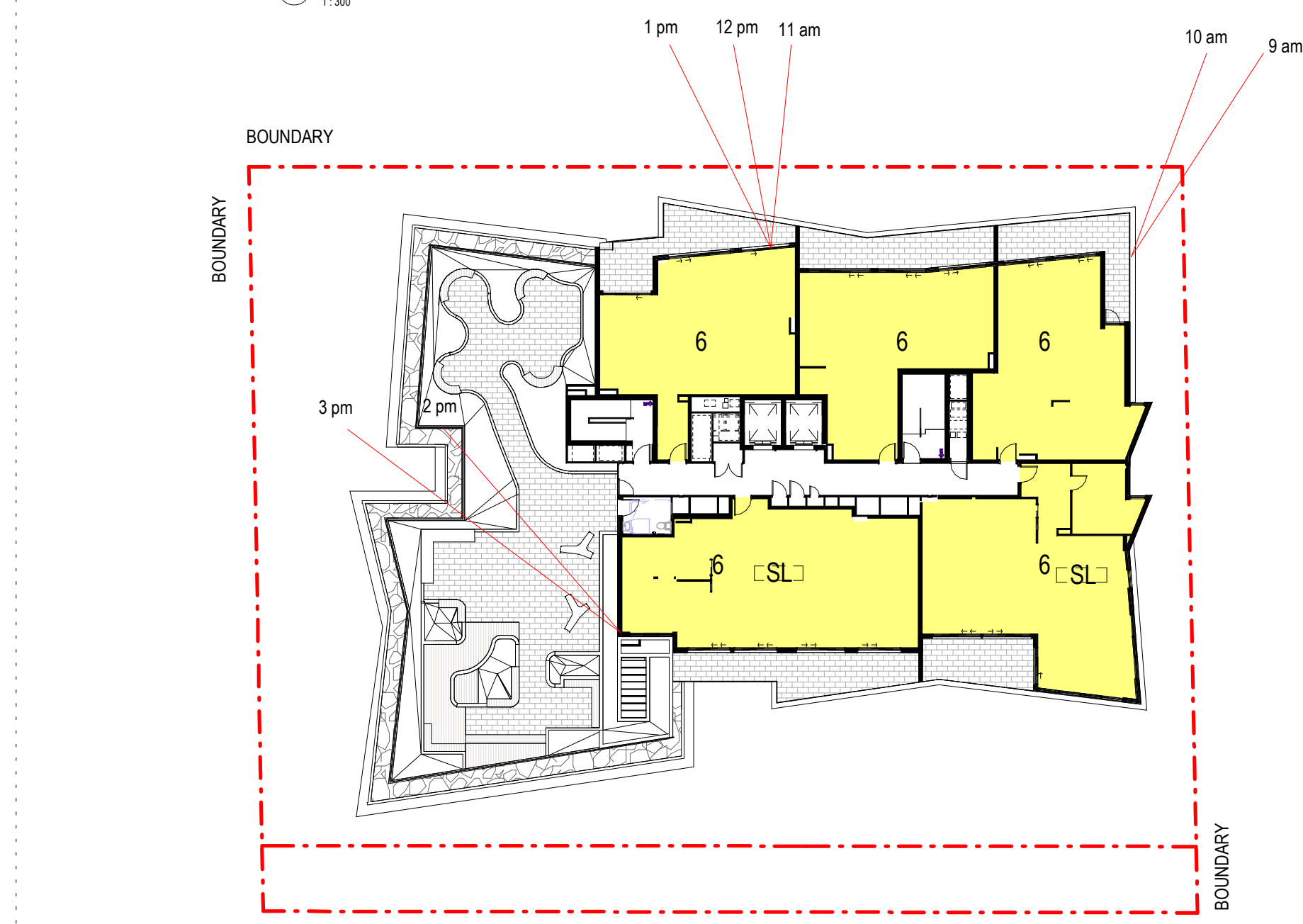

⑤ LEVEL 9 - SOLAR ACCESS
1:300

- SL SKYLIGHT
- APARTMENTS ACHIEVING 0 HOURS OF DIRECT SUNLIGHT WITH ACCESS TO VIEW
- APARTMENTS ACHIEVING MINIMUM 2 HOURS OF DIRECT SUNLIGHT

DA APPROVED
UNITS WITH NO SOLAR ACCESS 16 OUT OF 78 = 20.5%

UNITS WITH NO SOLAR ACCESS MINUS APARTMENTS WITH NO
SOLAR ACCESS ALTHOUGH ACHIEVING IMPROVED APARTMENT
AMENITY THROUGH VIEW ACCESS 10 OUT OF 78 = 12.8%

PROPOSED
UNITS WITH NO SOLAR ACCESS 21 OUT OF 81 = 25.9%

UNITS WITH NO SOLAR ACCESS MINUS APARTMENTS WITH NO SOLAR
ACCESS ALTHOUGH ACHIEVING IMPROVED APARTMENT AMENITY
THROUGH VIEW ACCESS 13 OUT OF 81 = 16%

SOLAR ACCESS SUMMARY:

AT LEAST 70% OF APARTMENTS MUST RECEIVE 2 HOURS OR MORE OF
SUNLIGHT ON 21 JUNE BETWEEN 9AM AND 3PM

LEVEL	APARTMENTS	SOLAR ACHIEVED
GROUND LEVEL	NIL	N/A
LEVEL 1	NIL	N/A
LEVEL 2	10	6/10
LEVEL 3	11	7/11
LEVEL 4	11	7/11
LEVEL 5	11	8/11
LEVEL 6	11	8/11
LEVEL 7	11	8/11
LEVEL 8	10	9/11
LEVEL 9	5	5/5
TOTAL	81	58/81 (71.6%)

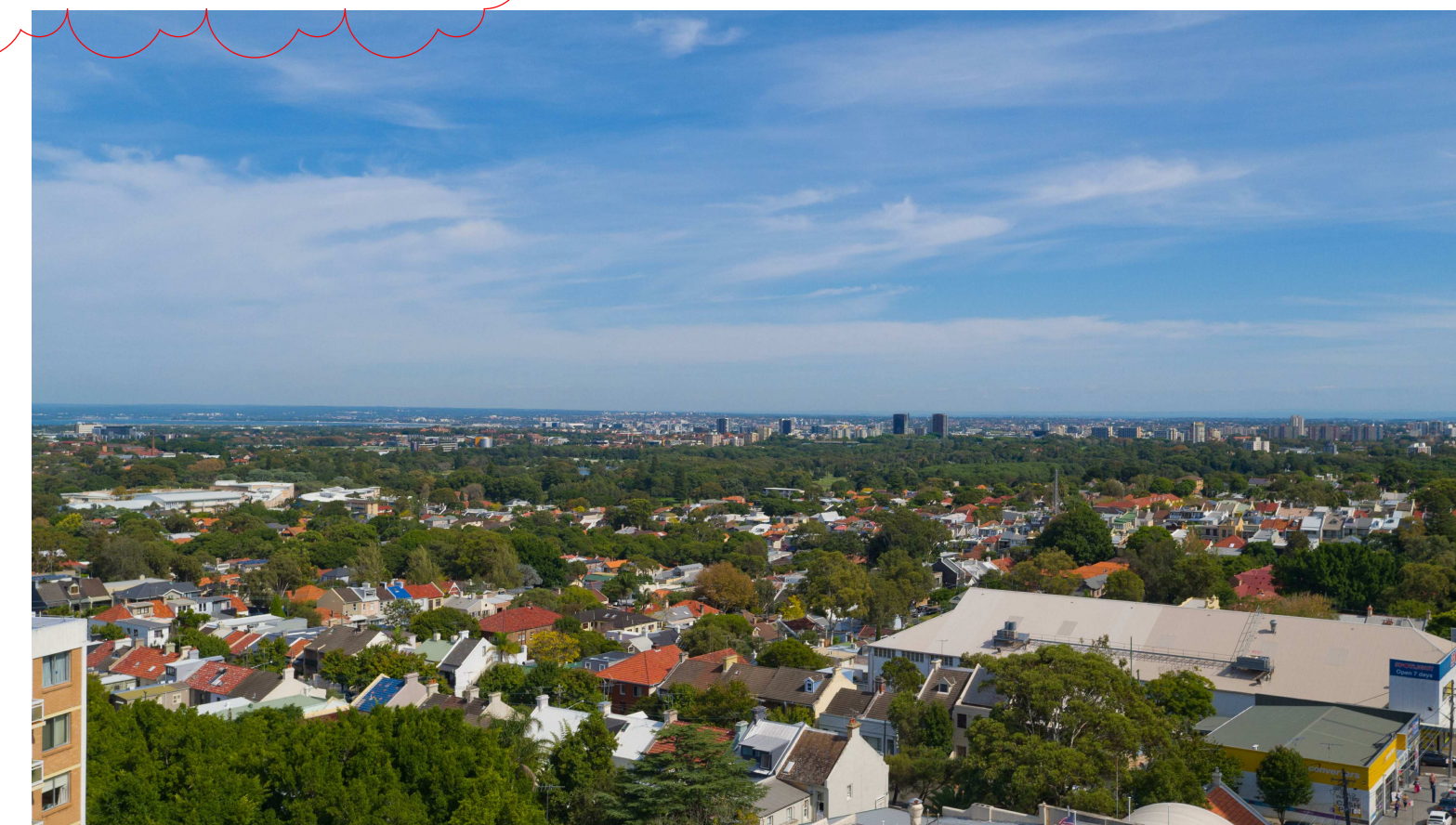

VIEW FROM LV 6 TOWARDS SOUTH

Issue	Description	Date
A	S4.55 SUBMISSION	28.08.20
B	S4.55 SUBMISSION	29.01.21

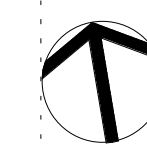

North Point

S4.55 SUBMISSION

Consultant Structure & Civil

VAN DER MEER
PH: 02 9436 0433
EMAIL: richard.matheson@vandermeer.com.au

Consultant Services

INTRAX SERVICES
PH: 02 8355 1200
EMAIL: brett.lipscombe@intrax.com.au

Consultant Traffic

ASON GROUP
PH: 02 9053 6601
EMAIL: andrew.johnson@asongroup.com.au

Consultant Landscape

URBIS
PH: 02 8233 9900
EMAIL: robinson@urbis.com.au

Client

CAPITAL CORPORATION
PH: 02 9267 7456
EMAIL: frank.xuereb@acuyangroup.com

GROUP GSA

Group GSA Pty Ltd ABN 76 002 113 779
Level 7, 80 William St East Sydney NSW
Australia 2011
www.groupgsa.com

T +612 9361 4144 F +612 9332 3458

architecture interior design urban design landscape
nom architect M. Sheldon 3990
Project Title

BONDI JUNCTION RSL

Drawing Title

SOLAR COMPLIANCE

Scale As indicated

Drawing Created (date) 08/16/17

Drawing Created (by) AP/SW

Plotted and checked by AP/SW/PI

Verified AE/PI

Approved LMC/AE

Project No Drawing No Issue

191010 DA 3207 B

This drawing is the copyright of Group GSA Pty Ltd and may not be altered, reproduced or transmitted in any form or by any means in part or in whole without the written permission of Group GSA Pty Ltd. All levels and dimensions are to be checked and verified on site prior to the commencement of any work, making of shop drawings or fabrication of components.
Do not scale drawings. Use figured Dimensions.

4/02/2021 5:28:49 PM

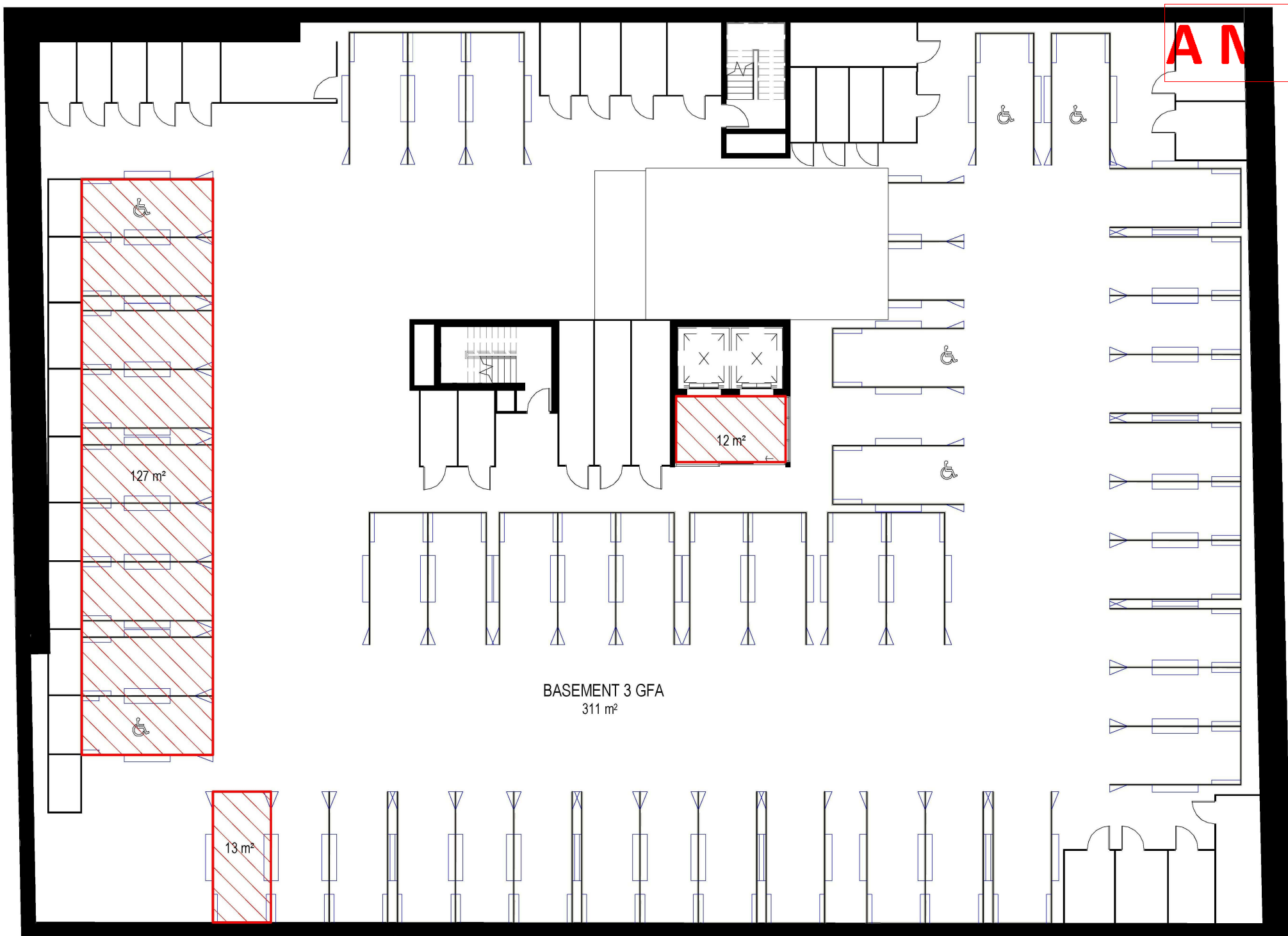

DA APPROVED BASEMENT 3 GFA

Area Schedule (GFA)	
Level	Area
Basement 3	152 m²
Basement 2	12 m²
Basement 1	20 m²
Ground Level	1262 m²
Level 1	1197 m²
Level 2	876 m²
Level 3	970 m²
Level 4	969 m²
Level 5	969 m²
Level 6	898 m²
Level 7	898 m²
Level 8	893 m²
Level 9	537 m²
Roof	0 m²
Total	9653 m²

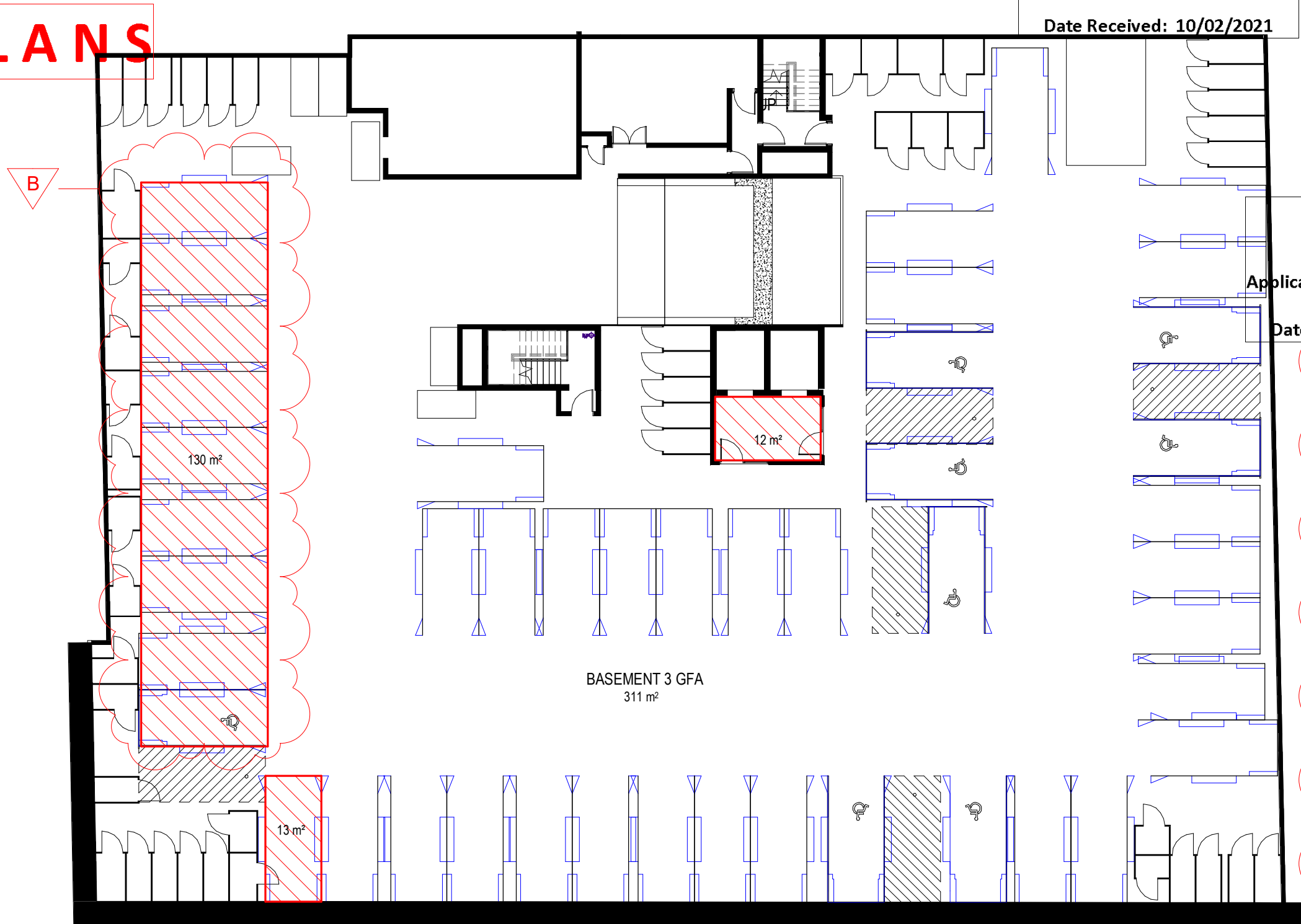

PROPOSED BASEMENT 3 GFA

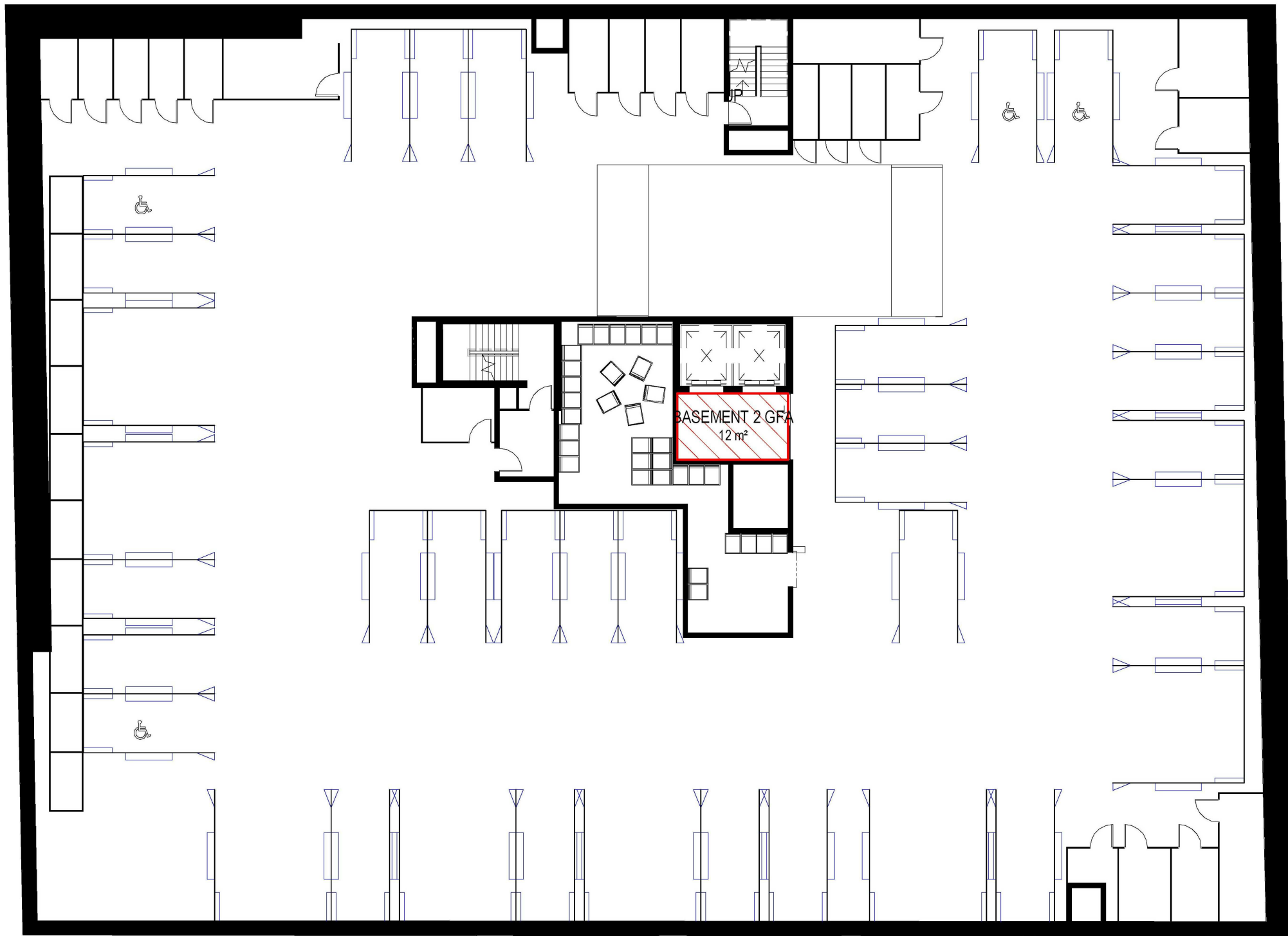

DA APPROVED BASEMENT 2 GFA



PROPOSED BASEMENT 2 GFA

 GFA - RESIDENTIAL
 GFA - CLUB

RECEIVED
Waverley Council
Application No: DA-533/2017/1/A
Date Received: 10/02/2021

Area Schedule (GFA)	
Level	Area
Basement 3	155 m²
Basement 2	12 m²
Basement 1	21 m²
Ground Level	1251 m²
Level 1	1301 m²
Level 2	879 m²
Level 3	960 m²
Level 4	960 m²
Level 5	960 m²
Level 6	910 m²
Level 7	901 m²
Level 8	901 m²
Level 9	546 m²
Roof	0 m²
Total	9756 m²

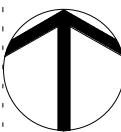

FOR TENDER

Consultant Structure & Civil

VAN DER MEER
PH: 02 9436 0433
EMAIL: richard.matheson@vandermeer.com.au

Consultant Services

INTRAX SERVICES
PH: 02 8355 1200
EMAIL: brett.lipscombe@intrax.com.au

Consultant Traffic

ASON GROUP
PH: 02 9083 6601
EMAIL: andrew.johnson@asongroup.com.au

Consultant Landscape

URBIS
PH: 02 8233 9900
EMAIL: crobinson@urbis.com.au

Client

CAPITAL CORPORATION
PH: 02 9267 7456
EMAIL: frank.xuereb@acuyangroup.com

GROUP GSA

Group GSA Pty Ltd ABN 76 002 113 779
Level 7, 80 William St East Sydney NSW
Australia 2011
www.groupgsa.com

T +612 9361 4144 F +612 9332 3458

architecture interior design urban design landscape
nom architect M. Sheldon 3990
Project Title

BONDI JUNCTION RSL

Drawing Title

GFA COMPARISON PLANS 1

Scale As indicated

Drawing Created (date) 02/03/21

Drawing Created (by) Author

Plotted and checked by Designer

Verified Checker

Approved Approver

Project No Drawing No Issue

191010 DA 3250 A

This drawing is the copyright of Group GSA Pty Ltd and may not be altered, reproduced or transmitted in any form or by any means in part or in whole without the written permission of Group GSA Pty Ltd. All levels and dimensions are to be checked and verified on site prior to the commencement of any work, making of shop drawings or fabrication of components.
Do not scale drawings. Use figured Dimensions.

4/02/2021 5:26:19 PM



DA APPROVED BASEMENT 1 GFA

Area Schedule (GFA)	
Level	Area
Basement 3	152 m ²
Basement 2	12 m ²
Basement 1	20 m ²
Ground Level	1262 m ²
Level 1	1197 m ²
Level 2	876 m ²
Level 3	970 m ²
Level 4	969 m ²
Level 5	969 m ²
Level 6	898 m ²
Level 7	898 m ²
Level 8	893 m ²
Level 9	537 m ²
Roof	0 m ²
Total	9653 m ²

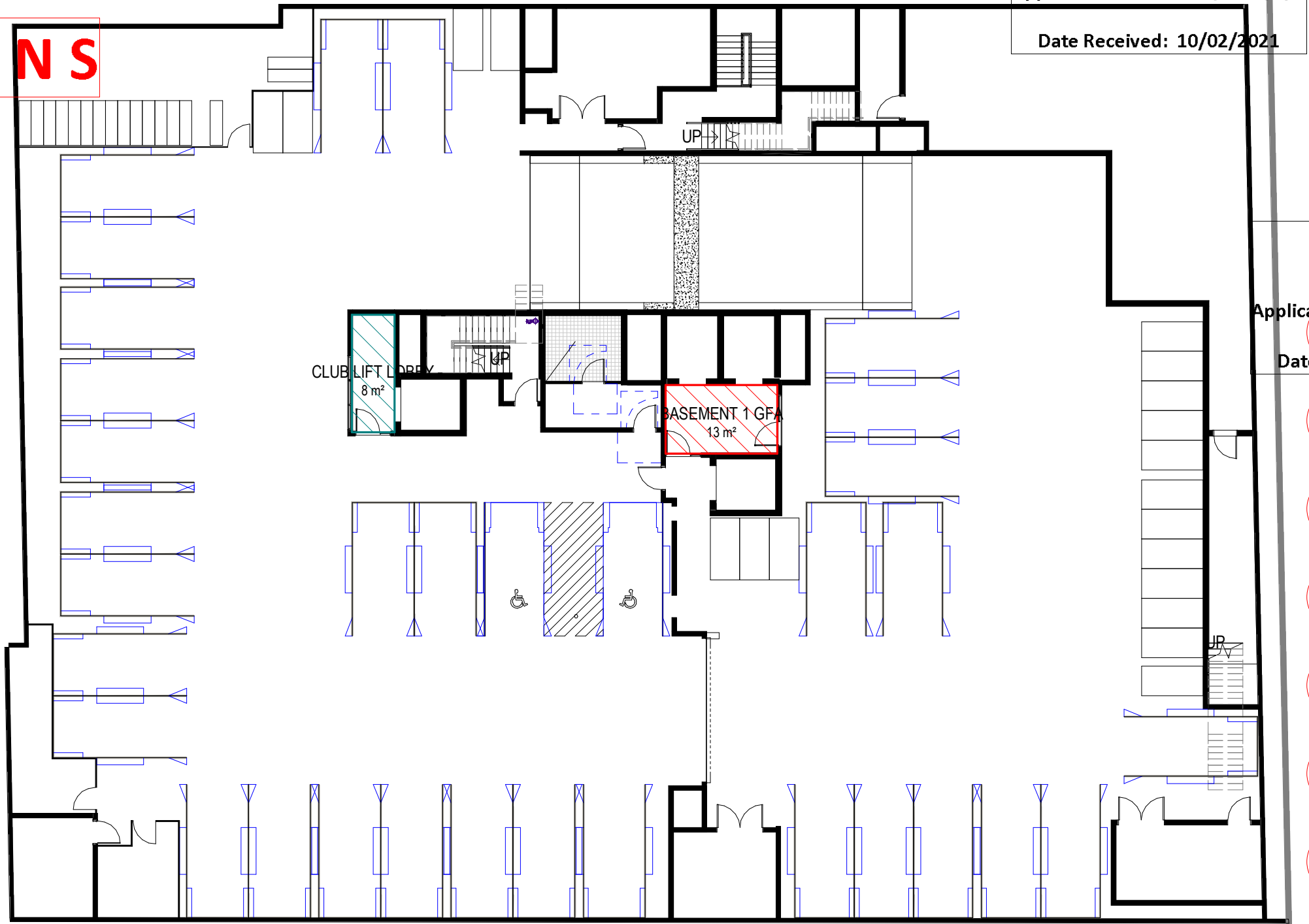

PROPOSED BASEMENT 1 GFA

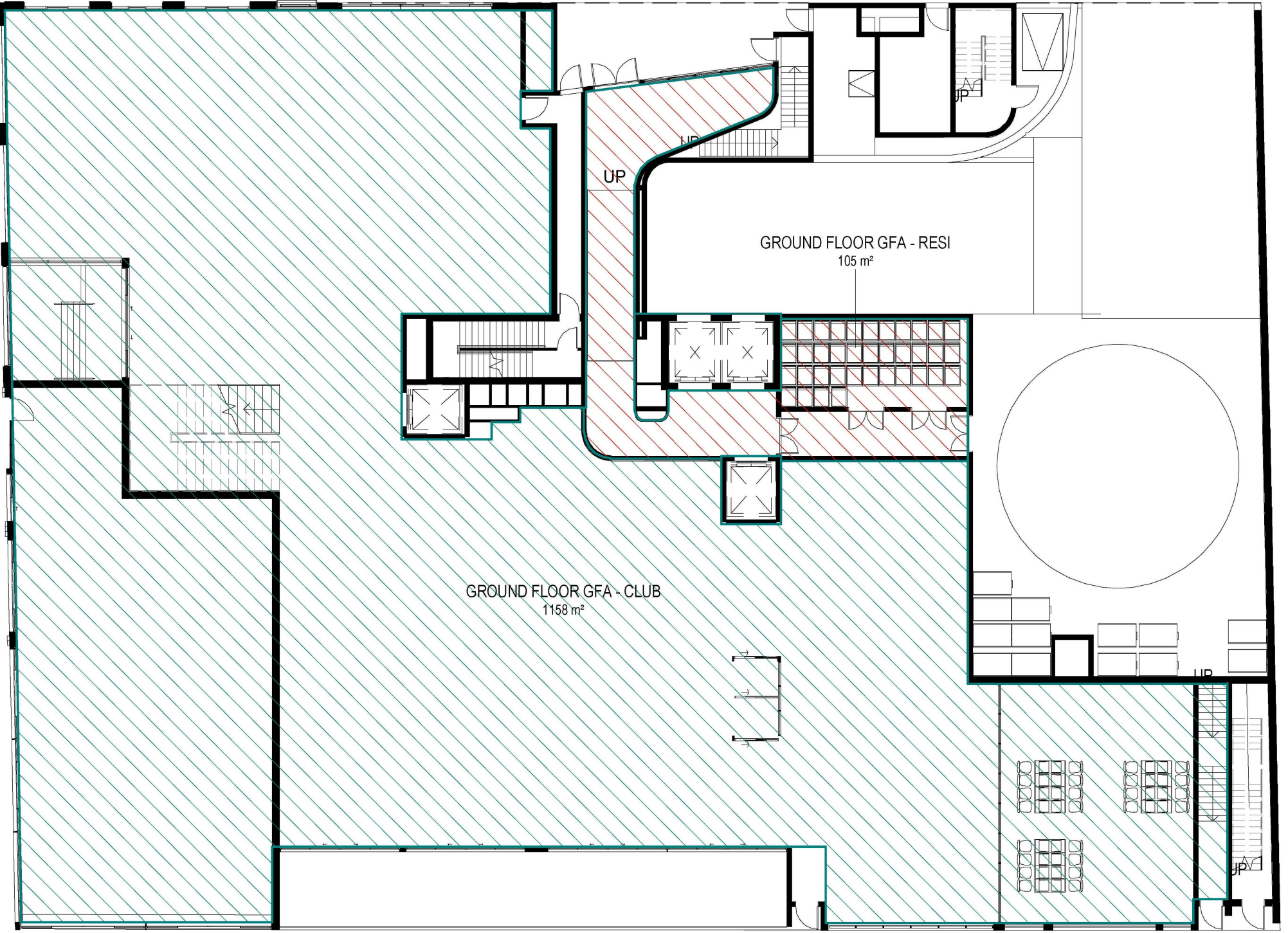

DA APPROVED GROUND FLOOR GFA

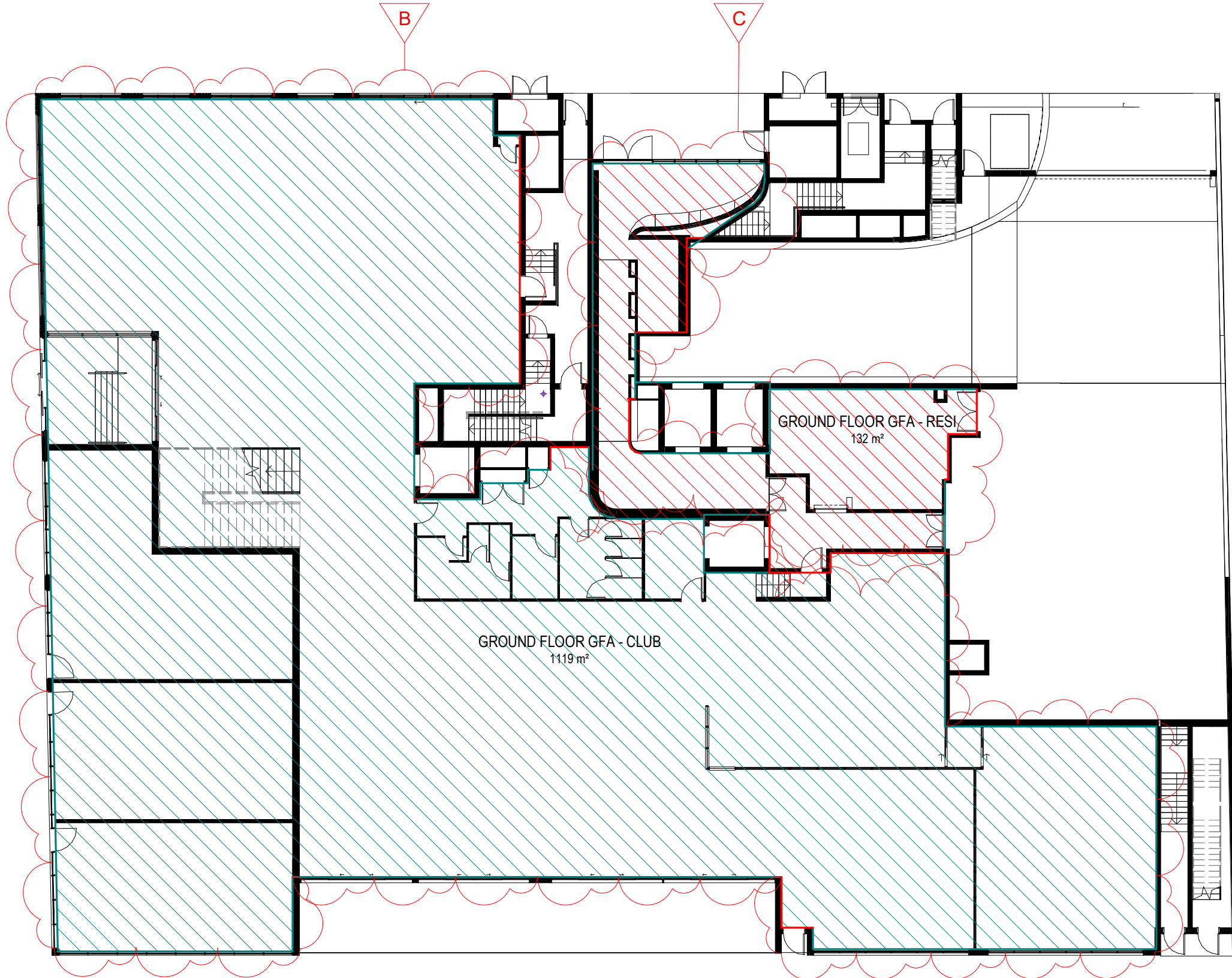

PROPOSED GROUND FLOOR GFA

	GFA - RESIDENTIAL
	GFA - CLUB

Amendments		Date
Issue	Description	
A	S4.55 SUBMISSION	29.01.21

RECEIVED
Waverley Council
Application No: DA-533/2017/1/A
Date Received: 10/02/2021

RECEIVED
Waverley Council
Application No: DA-533/2017/1/A
Date Received: 10/02/2021

Area Schedule (GFA)	
Level	Area
Basement 3	155 m ²
Basement 2	12 m ²
Basement 1	21 m ²
Ground Level	1251 m ²
Level 1	1301 m ²
Level 2	879 m ²
Level 3	960 m ²
Level 4	960 m ²
Level 5	960 m ²
Level 6	910 m ²
Level 7	901 m ²
Level 8	901 m ²
Level 9	546 m ²
Roof	0 m ²
Total	9756 m ²

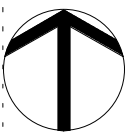

FOR TENDER

Consultant Structure & Civil

VAN DER MEER
PH: 02 9436 0433
EMAIL: richard.matheson@vandermeer.com.au

Consultant Services

INTRAX SERVICES
PH: 02 8355 1200
EMAIL: brett.lipscombe@intrax.com.au

Consultant Traffic

ASON GROUP
PH: 02 9083 6601
EMAIL: andrew.johnson@asongroup.com.au

Consultant Landscape

URBIS
PH: 02 8233 9900
EMAIL: robinson@urbis.com.au

Client

CAPITAL CORPORATION
PH: 02 9267 7456
EMAIL: frank.xuereb@acuyangroup.com

GROUP GSA

Group GSA Pty Ltd ABN 76 002 113 779
Level 7, 80 William St East Sydney NSW
Australia 2011
www.groupgsa.com

T +612 9361 4144 F +612 9332 3458

architecture interior design urban design landscape
nom architect M. Sheldon 3990
Project Title

BONDI JUNCTION RSL

Drawing Title

GFA COMPARISON PLANS 2

Scale As indicated

Drawing Created (date) 02/03/21

Drawing Created (by) Author

Plotted and checked by Designer

Verified Checker

Approved Approver

Project No Drawing No Issue

191010 DA 3251 A

This drawing is the copyright of Group GSA Pty Ltd and may not be altered, reproduced or transmitted in any form or by any means in part or in whole without the written permission of Group GSA Pty Ltd. All levels and dimensions are to be checked and verified on site prior to the commencement of any work, making of shop drawings or fabrication of components.
Do not scale drawings. Use figured Dimensions.

4/02/2021 5:29:38 PM

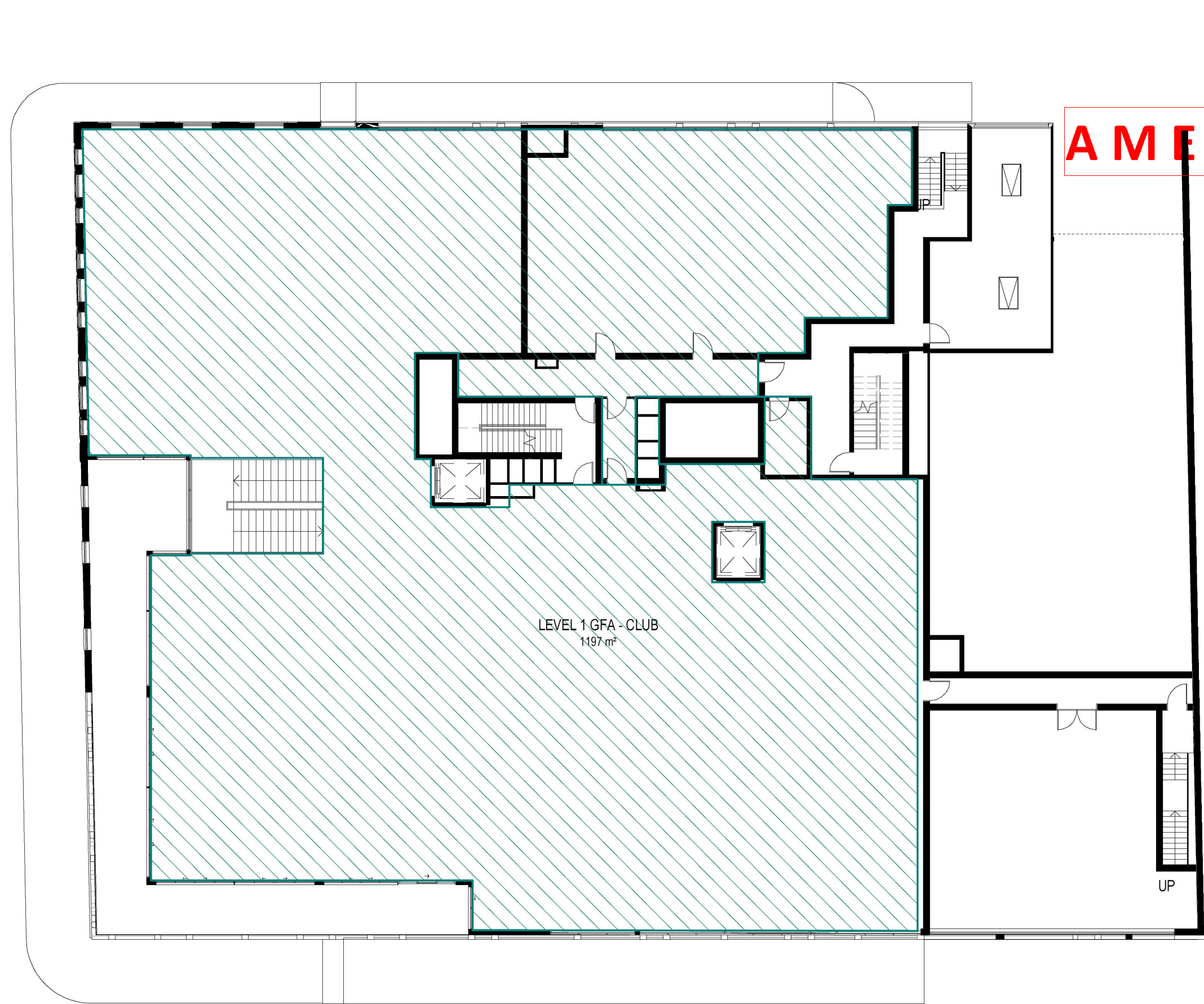

DA APPROVED LEVEL 1 GFA

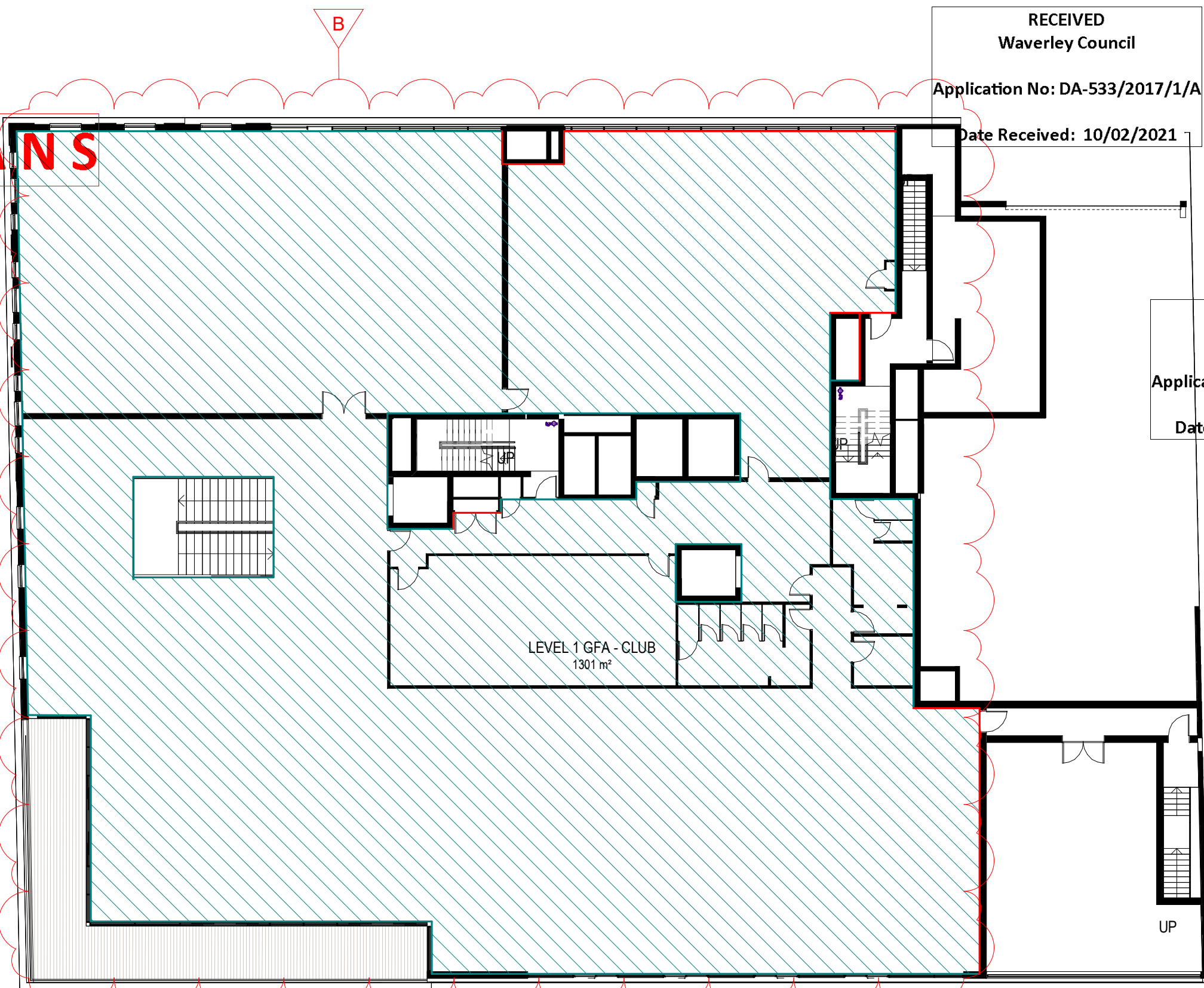

PROPOSED LEVEL 1 GFA

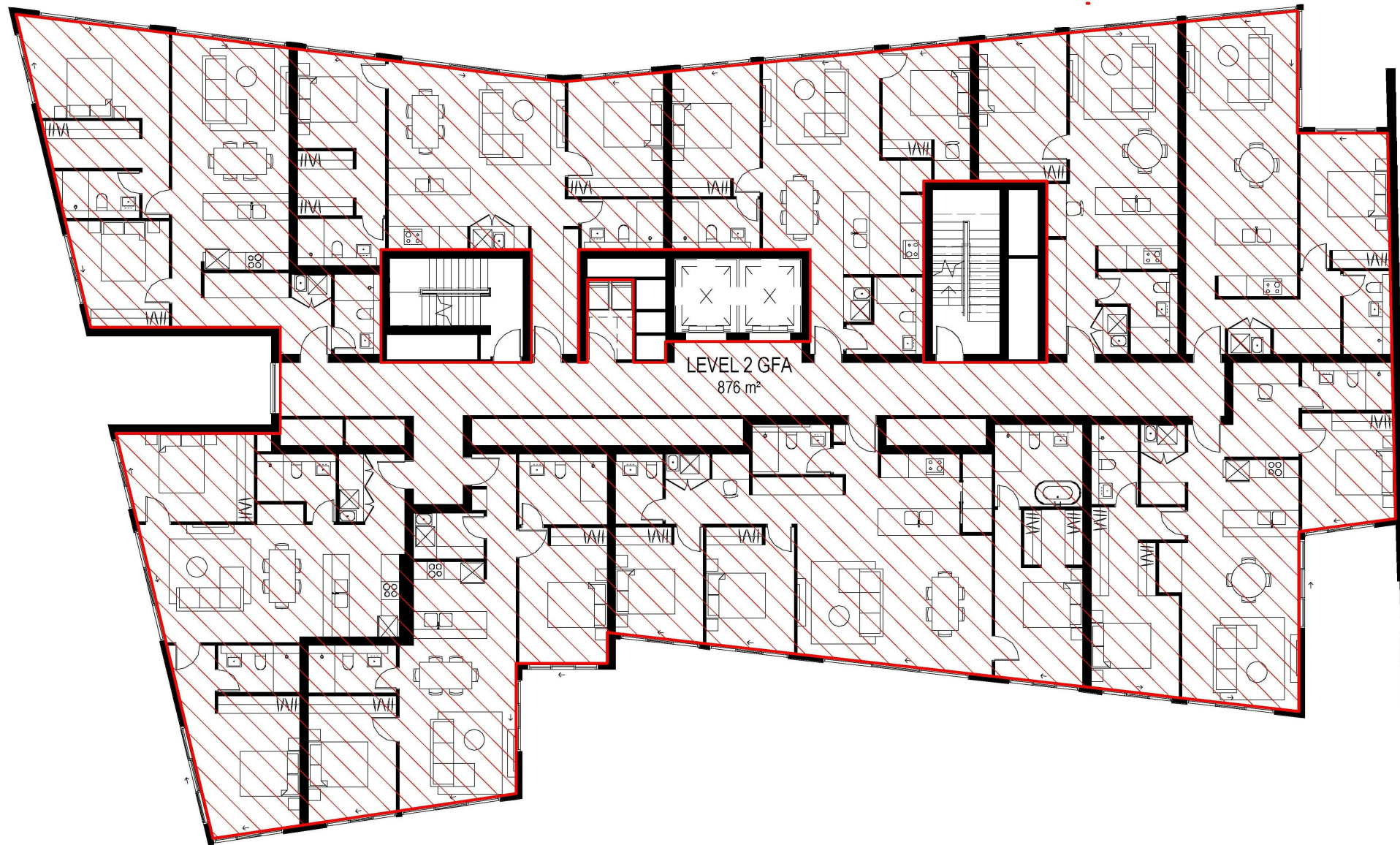

DA APPROVED LEVEL 2 GFA

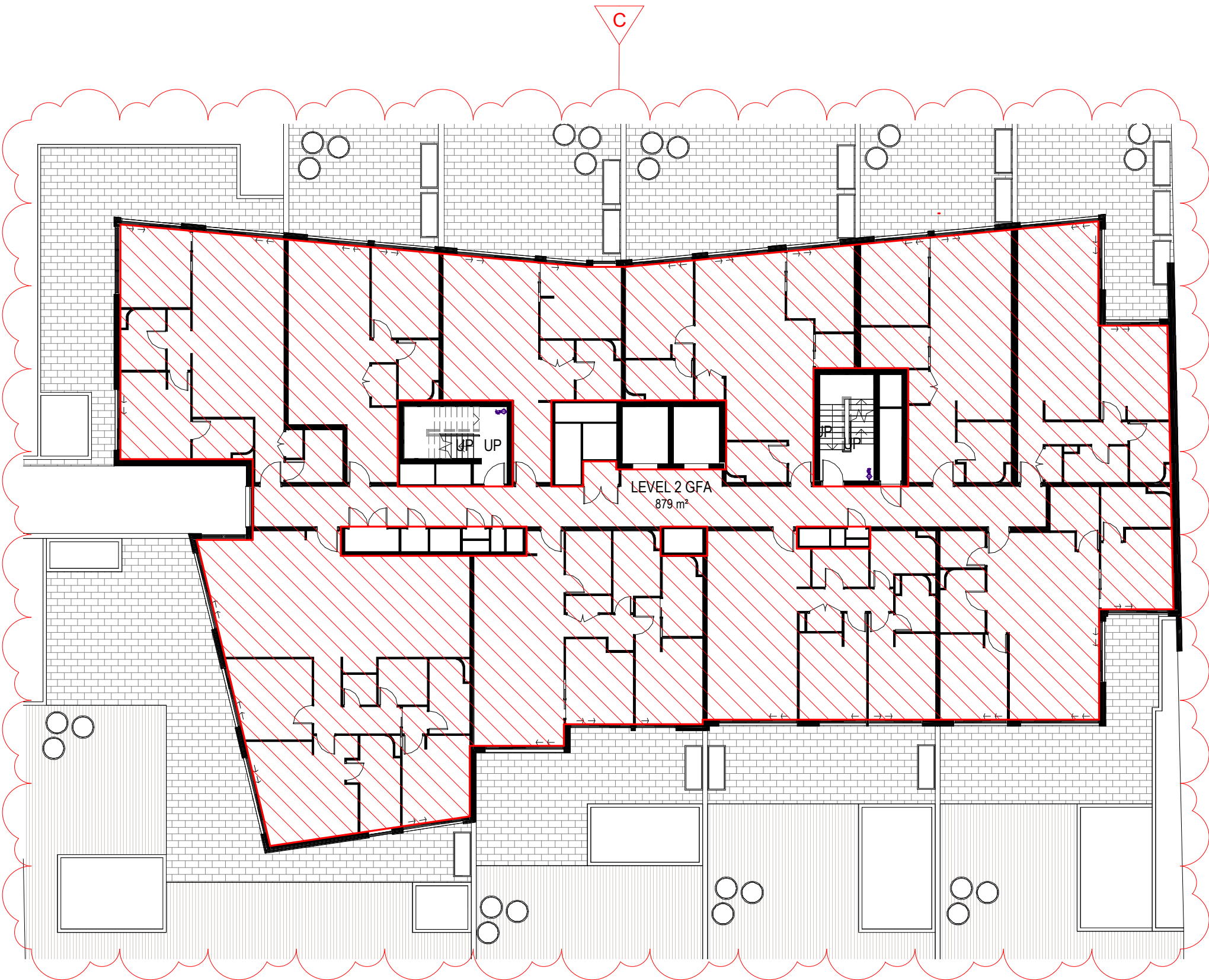

PROPOSED LEVEL 2 GFA

AMENDED PLANS

Area Schedule (GFA)	
Level	Area

Basement 3	152 m²
Basement 2	12 m²
Basement 1	20 m²
Ground Level	1262 m²
Level 1	1197 m²
Level 2	876 m²
Level 3	970 m²
Level 4	969 m²
Level 5	969 m²
Level 6	898 m²
Level 7	898 m²
Level 8	893 m²
Level 9	537 m²
Roof	0 m²
Total	9653 m²

Area Schedule (GFA)	
Level	Area

Basement 3	155 m²
Basement 2	12 m²
Basement 1	21 m²
Ground Level	1251 m²
Level 1	1301 m²
Level 2	879 m²
Level 3	960 m²
Level 4	960 m²
Level 5	960 m²
Level 6	910 m²
Level 7	901 m²
Level 8	901 m²
Level 9	546 m²
Roof	0 m²
Total	9756 m²

Amendments		Date
Issue	Description	
A	S4.55 SUBMISSION	29.01.21

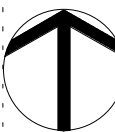

FOR TENDER

Consultant Structure & Civil

VAN DER MEER
PH: 02 9436 0433
EMAIL: richard.matheson@vandermeer.com.au

Consultant Services

INTRAX SERVICES
PH: 02 8355 1200
EMAIL: brett.lipscombe@intrax.com.au

Consultant Traffic

ASON GROUP
PH: 02 9053 6601
EMAIL: andrew.johnson@asongroup.com.au

Consultant Landscape

URBIS
PH: 02 8233 9900
EMAIL: crobinson@urbis.com.au

Client

CAPITAL CORPORATION
PH: 02 9267 7456
EMAIL: frank.xuereb@acoyuanguroup.com

GROUP GSA

Group GSA Pty Ltd ABN 76 002 113 779
Level 7, 80 William St East Sydney NSW
Australia 2011
www.groupgsa.com

T +612 9361 4144 F +612 9332 3458

architecture interior design urban design landscape
nom architect M. Sheldon 3990
Project Title

BONDI JUNCTION RSL

Drawing Title

GFA COMPARISON PLANS 3

Scale As indicated

Drawing Created (date) 02/03/21

Drawing Created (by) Author

Plotted and checked by Designer

Verified Checker

Approved Approver

Project No Drawing No Issue

191010 DA 3252 A

This drawing is the copyright of Group GSA Pty Ltd and may not be altered, reproduced or transmitted in any form or by any means in part or in whole without the written permission of Group GSA Pty Ltd. All levels and dimensions are to be checked and verified on site prior to the commencement of any work, making of shop drawings or fabrication of components.
Do not scale drawings. Use figured Dimensions.

4/02/2021 5:30:07 PM

RECEIVED
Waverley Council
Application No: DA-533/2017/1/A
Date Received: 10/02/2021

AMENDED PLANS

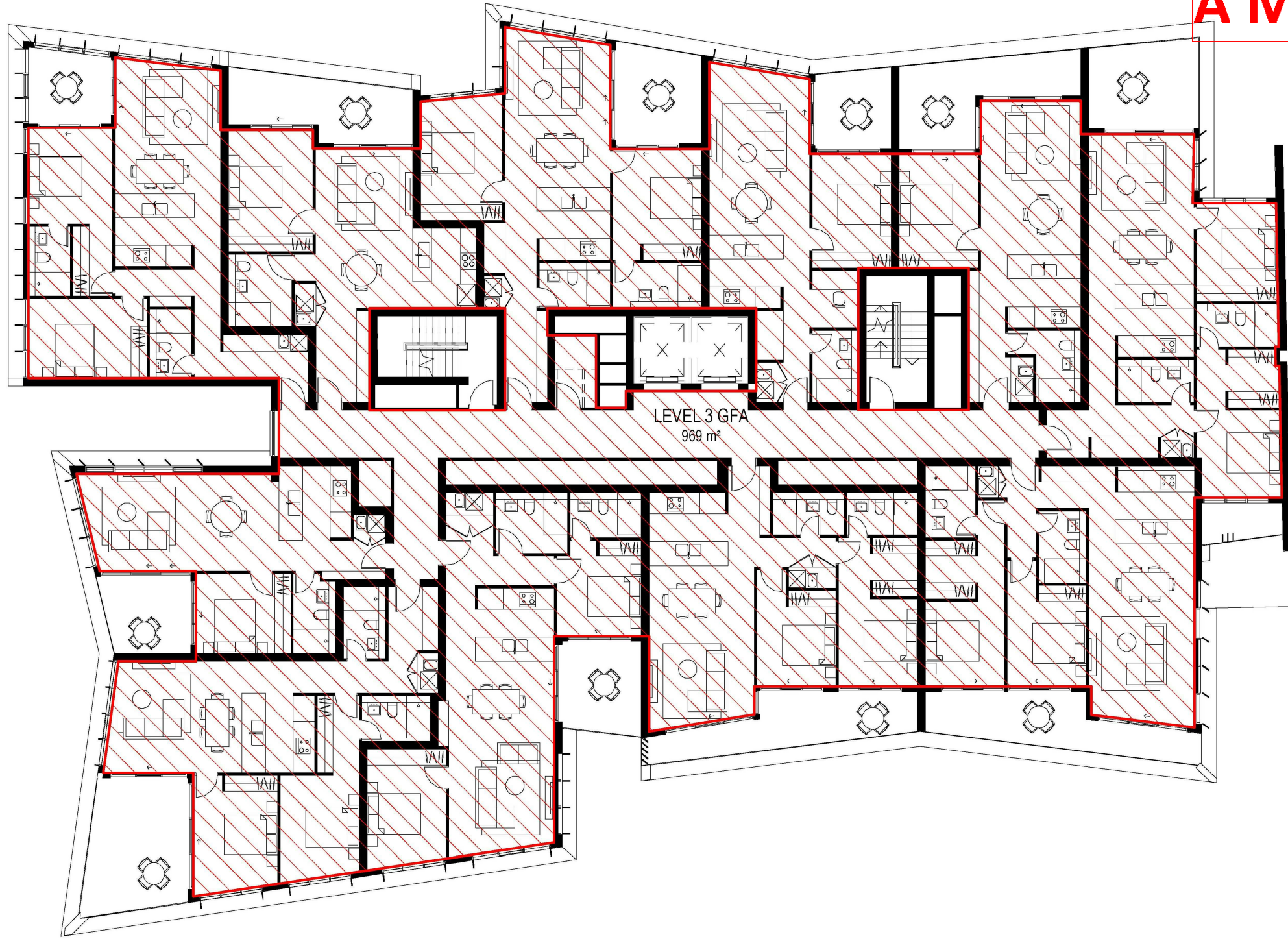

DA APPROVED LEVEL 3-5 GFA

Area Schedule (GFA)	
Level	Area
Basement 3	152 m ²
Basement 2	12 m ²
Basement 1	20 m ²
Ground Level	1262 m ²
Level 1	1197 m ²
Level 2	876 m ²
Level 3	970 m ²
Level 4	969 m ²
Level 5	969 m ²
Level 6	898 m ²
Level 7	898 m ²
Level 8	893 m ²
Level 9	537 m ²
Roof	0 m ²
Total	9653 m ²

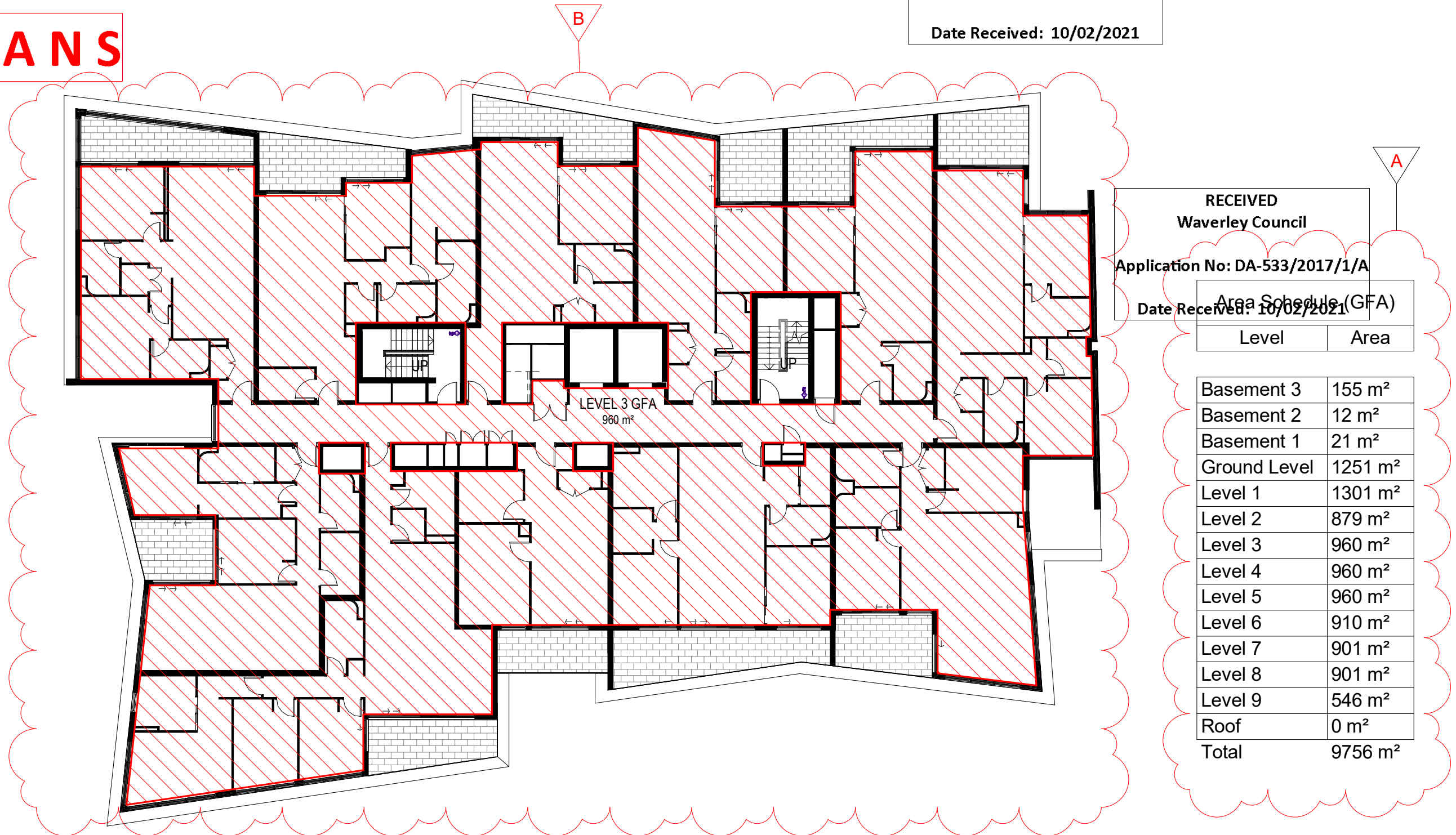

PROPOSED LEVEL 3-5 GFA

RECEIVED
Waverley Council
Application No: DA-533/2017/1/A
Date Received: 10/02/2021

Area Schedule (GFA)	
Level	Area
Basement 3	155 m ²
Basement 2	12 m ²
Basement 1	21 m ²
Ground Level	1251 m ²
Level 1	1301 m ²
Level 2	879 m ²
Level 3	960 m ²
Level 4	960 m ²
Level 5	960 m ²
Level 6	910 m ²
Level 7	901 m ²
Level 8	901 m ²
Level 9	546 m ²
Roof	0 m ²
Total	9756 m ²



DA APPROVED LEVEL 6 GFA

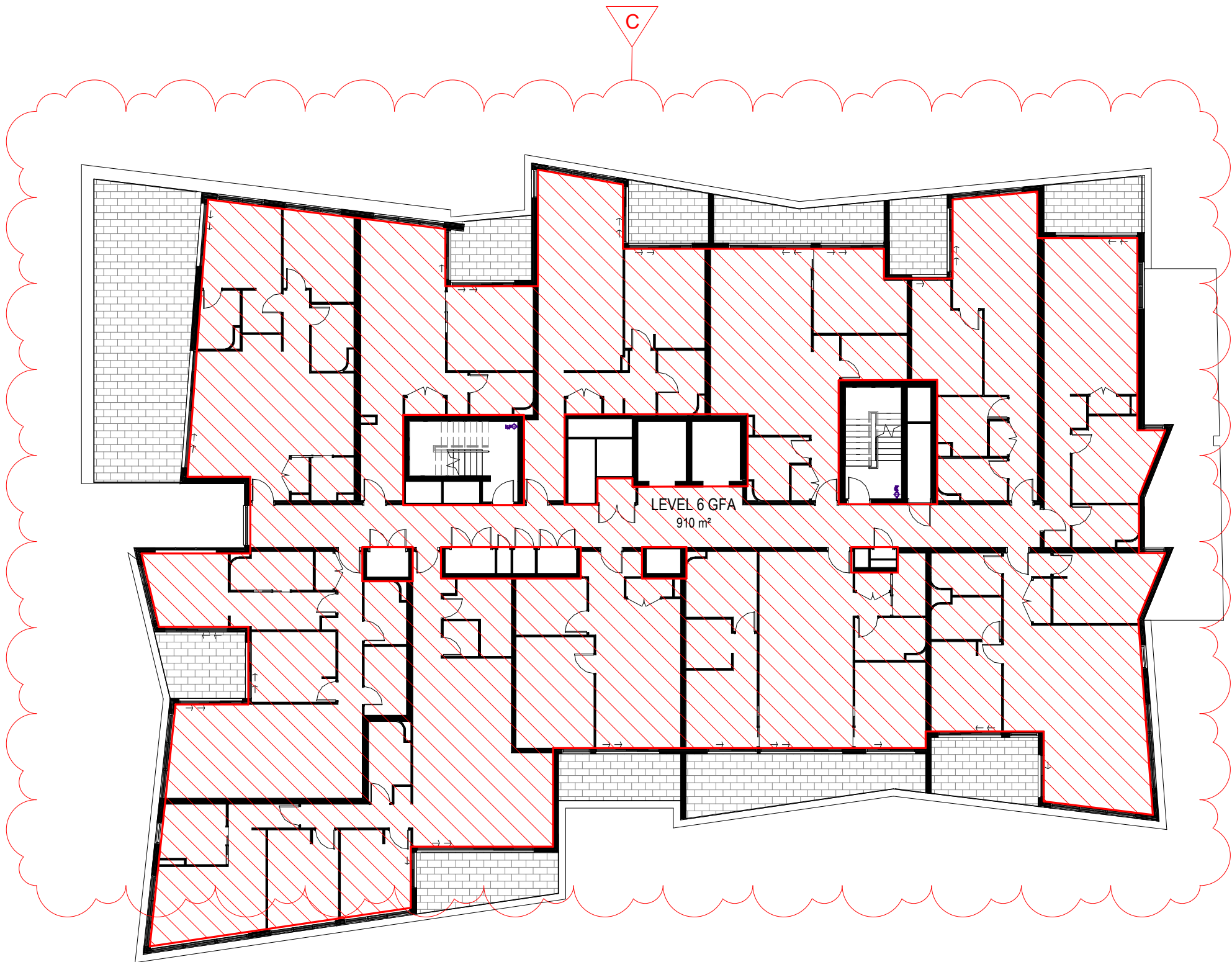

PROPOSED LEVEL 6 GFA

RECEIVED
Waverley Council
Application No: DA-533/2017/1/A
Date Received: 10/02/2021

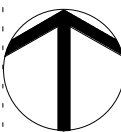

FOR TENDER

Consultant Structure & Civil
VAN DER MEER
PH: 02 9436 0433
EMAIL: richard.matheson@vandermeer.com.au

Consultant Services
INTRAX SERVICES
PH: 02 8355 1200
EMAIL: brett.lipscombe@intrax.com.au

Consultant Traffic
ASON GROUP
PH: 02 9053 8601
EMAIL: andrew.johnson@asongroup.com.au

Consultant Landscape
URBIS
PH: 02 8233 9900
EMAIL: robinson@urbis.com.au

Client
CAPITAL CORPORATION
PH: 02 9267 7456
EMAIL: frank.xuereb@acoyuanguroup.com



Group GSA Pty Ltd ABN 76 002 113 779
Level 7, 80 William St East Sydney NSW
Australia 2011
www.groupgsa.com
T +612 9361 4144 F +612 9332 3458
architecture interior design urban design landscape
nom architect M. Sheldon 3990
Project Title

BONDI JUNCTION RSL

Drawing Title		
GFA COMPARISON PLANS 4		
Scale	As indicated	
Drawing Created (date)	02/03/21	
Drawing Created (by)	Author	
Plotted and checked by	Designer	
Verified	Checker	
Approved	Approver	
Project No	Drawing No	Issue
191010	DA 3253	A

This drawing is the copyright of Group GSA Pty Ltd and may not be altered, reproduced or transmitted in any form or by any means in part or in whole without the written permission of Group GSA Pty Ltd. All levels and dimensions are to be checked and verified on site prior to the commencement of any work, making of shop drawings or fabrication of components.
Do not scale drawings. Use figured Dimensions.

Amendments		
Issue	Description	Date
A	S4.55 SUBMISSION	29.01.21

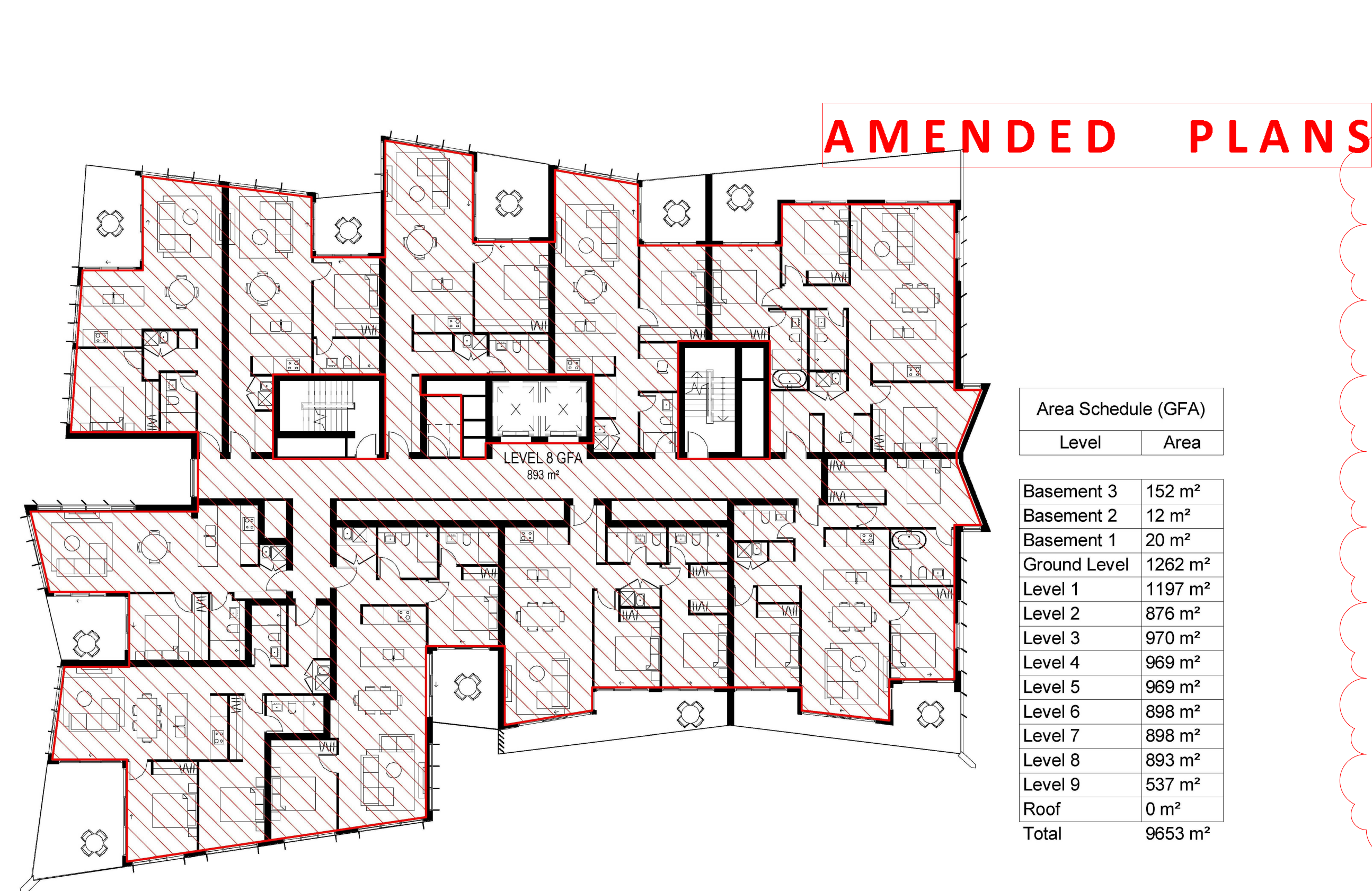

DA APPROVED LEVEL 7-8 GFA

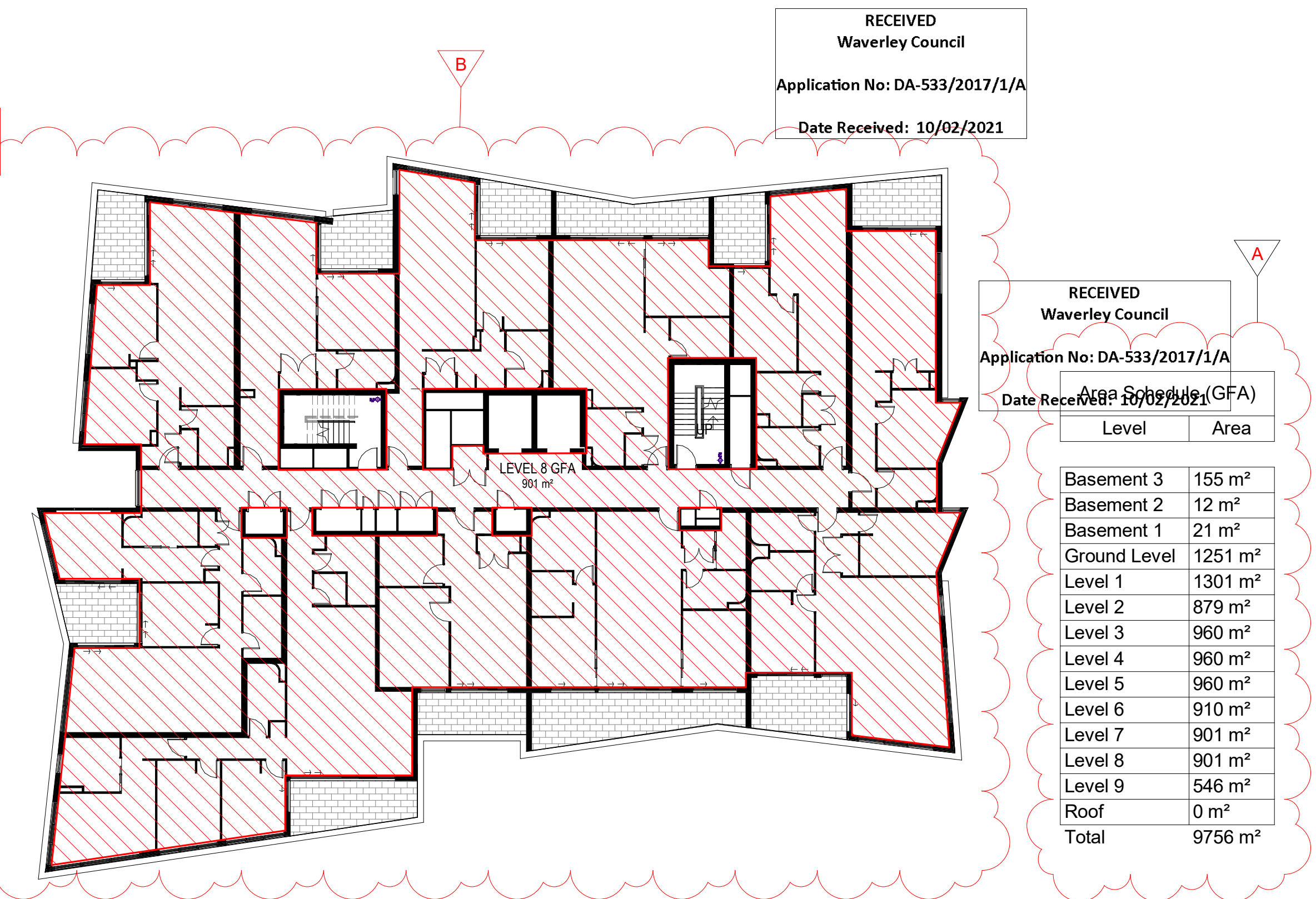

PROPOSED LEVEL 7-8 GFA

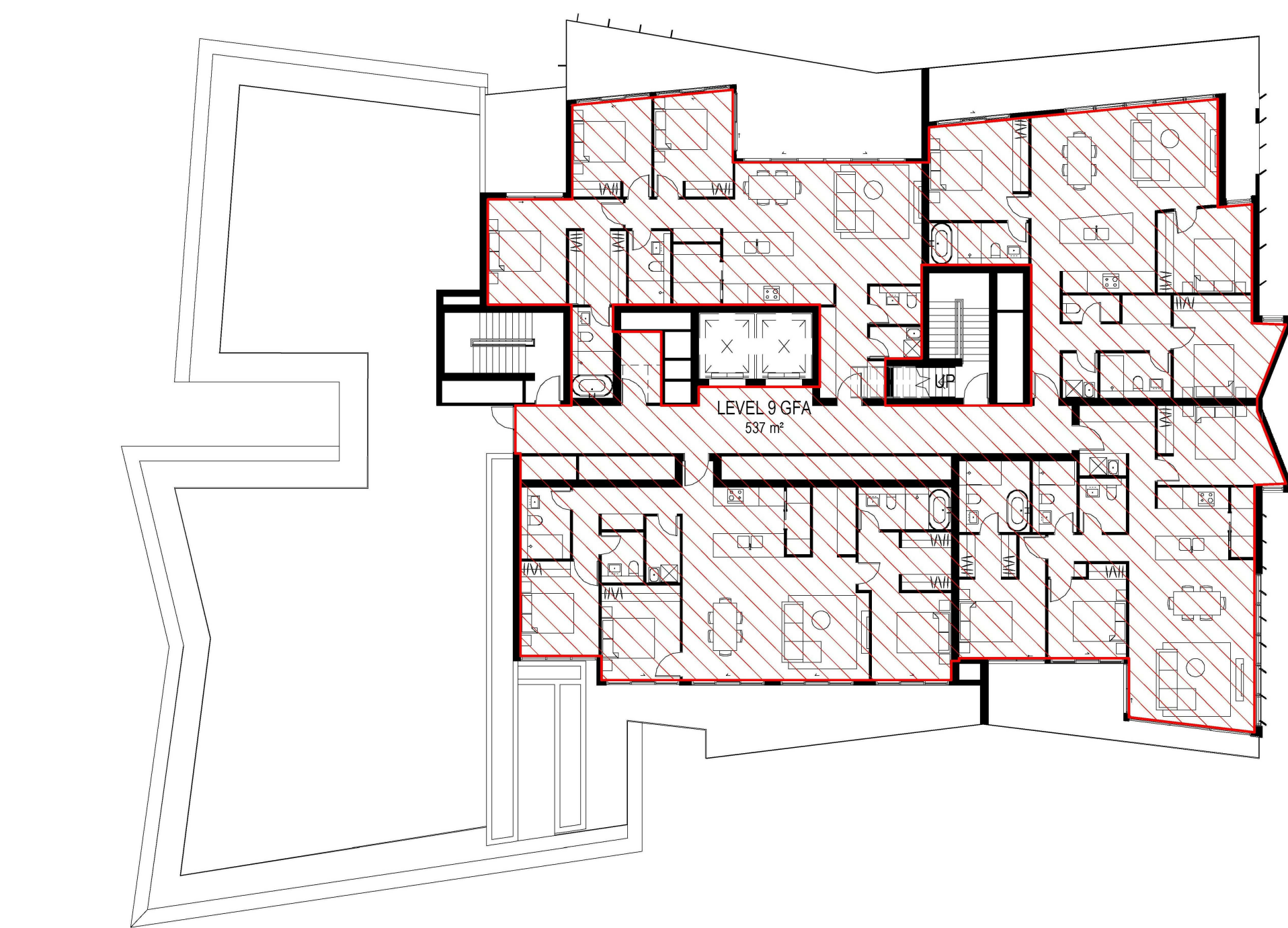

DA APPROVED LEVEL 9 GFA

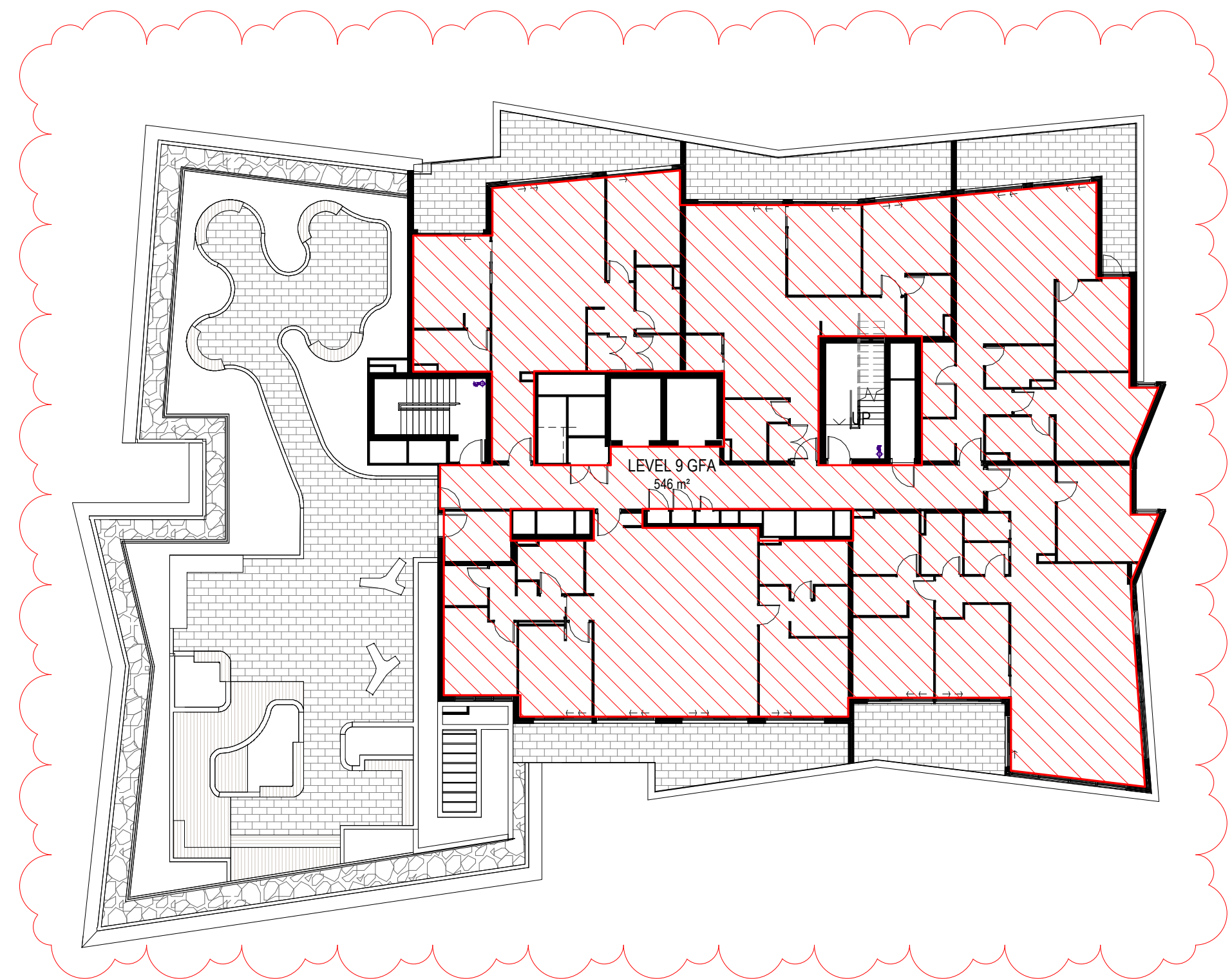

PROPOSED LEVEL 9 GFA

	GFA - RESIDENTIAL
	GFA - CLUB

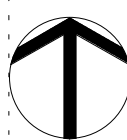

FOR TENDER

Consultant	Structure & Civil
VAN DER MEER	
PH: 02 9436 0433	
EMAIL: richard.matheson@vandermeer.com.au	
Consultant	Services
INTRAX SERVICES	
PH: 02 8355 1200	
EMAIL: brett.lipscombe@intrax.com.au	
Consultant	Traffic
ASON GROUP	
PH: 02 9053 6601	
EMAIL: andrew.johnson@asongroup.com.au	
Consultant	Landscape
URBIS	
PH: 02 8233 9900	
EMAIL: robinson@urbis.com.au	
Client	
CAPITAL CORPORATION	
PH: 02 9267 7456	
EMAIL: frank.xuereb@acuyangroup.com	



Group GSA Pty Ltd ABN 76 002 113 779
Level 7, 80 William St East Sydney NSW
Australia 2011
www.groupgsa.com
T +612 9361 4144 F +612 9332 3458
architecture interior design urban design landscape
nom architect M. Sheldon 3990
Project Title

BONDI JUNCTION RSL

Drawing Title		
GFA COMPARISON PLANS 5		
Scale	As indicated	
Drawing Created (date)	02/03/21	
Drawing Created (by)	Author	
Plotted and checked by	Designer	
Verified	Checker	
Approved	Approver	
Project No	Drawing No	Issue
191010	DA 3254	A

This drawing is the copyright of Group GSA Pty Ltd and may not be altered, reproduced or transmitted in any form or by any means in part or in whole without the written permission of Group GSA Pty Ltd. All levels and dimensions are to be checked and verified on site prior to the commencement of any work, making of shop drawings or fabrication of components.
Do not scale drawings. Use figured Dimensions.

4/02/2021 5:31:40 PM